THE ESCANABA DAILY PRESS

VOL. XXIX NO. 63. [ASSOCIATED PRESS LEASED WIRE NEWS SERVICE] ESCANABA, MICHIGAN, TUESDAY, JUNE 1, 1937 [UPPER PENINSULA'S LEADING NEWSPAPER] [12 PAGES] SINGLE COPY 5 CENTS

NAZI SHIPS LAUNCH ATTACK ON SPAIN

OPEN BATTLE IS FEARED BY MANY NATIONS

SPAIN AND GERMANY MAY GO TO WAR OVER BOMBING

London, May 31 (AP)—There was fear tonight that German bombordment of the Spanish government port of Almeria might result in open conflict between Spain and Germany.

Dawn attack against the Mediterranean port was to avenge bombardment of the reich's 10,000-ton pocket battleship Deutschland in Ibiza harbor Saturday, in which 24 German sailors were killed and 82 injured.

Nineteen persons were killed, among them five women and a child, in the Almeria bombardment which lasted 90 minutes. Fifty-five were wounded.

The Nazi government followed close upon the retaliatory attack with announcement that Germany and Italy had withdrawn from the 27-nation non-intervention committee by which Europe sought to localize the Spanish civil war.

These three decisive steps—bombardment of the Deutschland by two Spanish government warplanes, revenge attack by Germany, and withdrawal of Italy and Germany from the neutrality committee—roused grave expressions of fear for peace.

Incident Closed?

There were strong indications that Germany now regarded the Deutschland incident satisfactorily closed, that she would take no further retaliation.

But, reliable sources said here, there was still the danger that an outraged Spanish government itself would take action and might even declare war against Germany—(the Spanish regime at Valencia repeatedly has contended that Germany and Italy were warring against Spain by supporting Insurgent Generalissimo Franco.)

French and British diplomats worked feverishly to prevent open outbreak of hostilities.

British Foreign Secretary Anthony Eden appealed to Germany to take no new action which would "render the present grave situation more serious."

French and British naval officials exchanged views and presumably discussed what steps might be taken in the event of further developments.

Both nations put their naval forces within the danger zone. French warships steamed through the Mediterranean toward Almeria. The British admiralty ordered its naval commanders to use a free hand and act in any situation at their discretion.

HOMES LEVELLED

Almeria, Spain, May 31 (AP)—Vengeful German warships swept into this harbor at dawn today, killed at least nineteen persons, silenced government defense batteries, and levelled homes and buildings in a dawn bombardment.

Five women and a child were among the dead. At least 55 were wounded. Debris lay about the streets today, and rescuers dug through ruined buildings for more

(Continued on Page Two)

WEATHER

LOWER LAKES: Moderate to fresh southwest winds, becoming northwest to north Tuesday; thunderstorms Tuesday.

UPPER LAKES: Moderate north to northeast winds on Superior, and moderate to fresh northerly on Michigan and Huron Tuesday; generally fair on Superior, mostly cloudy on Michigan and Huron Tuesday, with showers extreme south in morning. Small craft warnings indicated Michigan and Huron daybreak Tuesday.

LOWER MICHIGAN: Cloudy and much cooler Tuesday, showers south portion in morning; Wednesday partly cloudy.

UPPER MICHIGAN: Generally fair Tuesday and Wednesday; cooler east and south portions Tuesday; somewhat warmer Wednesday.

	At 7:30 P. M.	High Last 24 Hours
ESCANABA	84	87

Temperatures—High Yesterday

Alpena	92	Kamloops	86
Boston	92	Ludington	72
Buffalo	84	Marquette	89
Calgary	72	Memphis	96
Chicago	94	Milwaukee	86
Cincinnati	96	Minneapolis	70
Cleveland	92	New Orleans	92
Cochrane	52	New York	92
Denver	58	Parry Sound	86
Detroit	92	Port Arthur	56
Duluth	74	Qu'appelle	72
Edmonton	78	St. Louis	92
Evansville	94	Salt Lake	60
Houston	88	Frisco	72
Gr. Rapids	90	Soo, Mich.	86
Green Bay	88	Washington	88
Kansas City	86	Winnipeg	66

Shaw Captures Indianapolis Classic

Unions Pay Tribute To Comrades Killed In Chicago Labor Fight

Chicago, May 31 (AP)—Unionists and sympathizers paid tribute today to "our fallen heroes" as Governor Horner sought to extend the truce which followed yesterday's carnage on the prairies near the Republic Steel corporation's South Chicago plant.

Fatalities rose to five, and more deaths were expected among the 105 injured, including 25 policemen, who were in hospitals.

The governor summoned representatives of Republic and the steel workers organizing committee and city and federal officials for a resumption of last night's peace parley (at 7 p. m. Central Daylight Time).

Horner said he was "quite sure" there would be no further trouble.

Scene Is Quiet

Sunday's blood spattered battle scene was quiet. The union rallied its forces for a parade from Indiana Harbor, Ind., to neighboring East Chicago, Ind. Union officials estimated 4,000 persons marched behind a banner inscribed:

"In memory of our fallen heroes of the Republic Steel picket line."

Only eight pickets marched before the main gate of the Republic plant on the far south side of Chicago, and the number of police was sharply reduced.

Federal, county and city investigations of the vicious battle already were underway.

Police searched the battle field, where 200 officers had routed a crowd of marchers they estimated at 1,000, for weapons. More than 70 bludgeons of wood and steel were recovered.

Admit Firing Guns

Captain John Prendergast, head of the uniformed police, said only two of 40 officers questioned admitted firing their guns during the riot.

U. S. District Attorney Michael Igoe ordered his first assistant, Warren Canaday, to watch depevopments closely.

Coroner Frank Walsh set the inquest for tomorrow.

Paraders, ending their march today in East Chicago, stood in silence for a minute with heads bared in tribute to the battle victims.

Van A. Bittner, regional director for the S. W. O. C., an affiliate of the Committee for Industrial Organization, told the throng:

"If we can get the evidence, we are going to have those policemen indicted for murder in the first degree."

Denying union leaders planned any violence when a mass meeting turned into a march on the plant, Bittner said:

"If we had intended violence yesterday, would our men have gone down there armed with nothing more than an American flag?"

LEWIS TO TALK WITH MARTIN

Two Union Leaders Will Consider Plans for Ford Battle

Detroit, May 31 (AP)—The United Automobile Workers' campaign to organize Ford Motor Co. workers, already marked by violence, will be the subject of discussion in Washington toforrow between Homer Martin, president of the U. A. W. A. and John L. Lewis, chief of the committee for industrial organization.

Martin, announcing that he would leave for Washington by airplane at 1:10 a. m. Tuesday, said he would return to Detroit Wednesday. A meeting of the union's Ford organization committee is scheduled for that day, to set a date for a second attempt to distribute lateratura at the gates of the Ford Rouge plant.

U. A. W. A. organizers and volunteer workers were routed Wednesday in their first attempt to distribute leaflets headed "unionism not Fordism" at the Ford gates.

Wayne County Prosecutor Duncan C. McCrea, investigating that disturbance, threatened today to take "further steps" unless the Ford company and Dearborn city officials respond tomorrow to his quest that all available witnesses be sent to his office for questioning.

Won't Reveal Move

He declined to state what those steps would be. There was no indication that Ford officials or Dearborn city officials intended to comply.

Most of the 89,300 employes at the Ford Rouge plant were idle today as they completed a four-day holiday.

Although the avowed purpose of Wednesday's demonstration was to distribute union literature among Ford workers, a Ford statement declared that the real purpose was to incite disorder to "cover up the failure" of the union's organization campaign.

Martin said that copies of the "United utomobile Worker," official organ of the union, as well as union leaflets would be distributed on the return visit of the U. A. W. A.

Prosecutor McCrea said that "Tuesday will have given Mayor John L. Carey, of Dearborn, and Harry Bennett, Ford personnel director, sufficient time to comply with my request for witnesses." He daclared that "If I don't get their cooperation by that time, I have other plans in mind."

Bennett said, after the prosecutor's request was received, that the Ford company had violated no law. He indicated the would make no reply and suggested that McCrea investigate "the extent the U. A. W. A, violated the law in trespassing on private property."

Auto Worker Killed When Plane Crashes

Mt. Clemens, Mich. May 31 (AP)—William T. Howell, 30-year-old Detroit automobile worker, died today when an airplane he had helped to build crashed from an altitude of 300 feet, landing on a paved highway.

Howell, a student flier with two years of experience in the air, was killed while he was practing landings at the Erin airport, five miles south of Mt. Clemens. Witnesses said his plane went into a spin before the crash.

Howell leaves his widow and two sons, one five years and the other ten months old.

HORNER SEEKS LABOR TRUCE

Illinois Governor Hopes to Protect Peace in Strife Area

(By The Associated Press)

Governor Henry Horner of Illinois strove yesterday (Monday) to maintain the holiday lull in strife marking the steel strike in the Calumet area, streaked with the blood of Sunday's bitter battle between police and unionists.

While the governor called representatives of the Republic Steel corporation, operating its south Chicago plant in defiance of the steel workers organizing committee strike call, the union and city and federal officials together for a peace parley, strike leaders studied strategy across a broad front.

Five were dead and more than 100 injured as a result of the South Chicago riot. The death toll threatened to mount.

Union leaders rallied several thousand persons in nearby East Chicago, Ind., to memorialize "our fallen heroes."

To Enforce Edict

In Ohio, unionists planned new efforts to enforce their "strike or starve" edict against plants defying the strike order. Producers had delivered food by planes, but ceased at least tempoarily after ships had been shot at. Picketing continued, but peace was the order of the day.

Homer Martin, president of the United Automobile Workers, which like the S.W.O.C. is an affiliate of the Committee for Industrial Organization, announced at Detroit he would go to Washington today (Tuesday) to confer with C.I.O. Chairman John L. Lewis on the campaign to organize Ford Motor company employes.

The American Federation of Labor, having girded for battle

(Continued on Page Two)

PROFESSOR DIES

Palo Alto, Calif., May 31 (AP)—Samuel A. King, 67, professor of English diction at Bryn Maur college, Bryn Mawr, Pa., died here today shortly after his arrival to see his daughter, Mary A. King, receive a degree from Stanford university, June 13.

VETERAN WINS SPEED EVENT OVER HEPBURN

VETERAN IS VICTOR BY LESS THAN 2 SECONDS

BY CHARLES DUNKLEY

Indianapolis, May 31. (AP)—Victory finally caught up with dapper Wilbur Shaw of Indianapolis today after seven attempts to win the Indianapolis 500-mile race, America's classic of the speedways.

In a record breaking performance, Shaw roared to triumph, finishing by the inconceivably close margin of two seconds ahead of the veteran Ralph Hepburn of Los Angeles. Their thrilling duel kept a record breaking crowd of 170,000 spectators roaring in tense excitement in the dramatic closing miles of the race.

Hepburn, overcome by heat midway in the race, climbed back in his car to drive the remaining 87 miles and fought it out with Shaw every inch of the way. Only fourteen seconds separated them when they started their last two laps and he continued his desperate challenge until the finish.

Sets New Record

Shaw covered the 500 miles faster than any driver ever whirled around this two and half mile brick course before. His time was 4:24:07.81 to average 113.580 miles an hour, eclipsing the previous record of 109.069 miles an hour established by Louis Meyer of Huntington Park, Calif., in winning the event a year ago.

Ted Horn of Los Angeles finished third with Meyer fourth, nearly ten miles back of the flying leaders. Cliff Bergere of Los Angeles took fifth and "Wild Bill" Cummings of Indianapolis, one of the pre-race favorites, pulled up sixth. Dilly Devore of Kansas City, finished seventh, Tony Gulotta of Kansas City eighth, George Connor of San Bernardino, Calif., ninth and Louis Tomei of Los Angeles, tenth.

Nineteen of the original 33 starters survived the gruelling grind. The blazing heat and the terrific speed knocked out fourteen cars.

Jimmy Snyder, one-time Chicago milkman, was among the first to surrender. He was forced to quit after covering 65 miles due to a broken transmission. He took the lead after covering 12 miles and set such a terrific pace his car was unable to stand up under it.

Crashes Into Wall

Rex Mays of Glendale, Calif., Babe Stapp of Dallas, Texas, Mauri Rose of Detroit, National

(Continued on Page Two)

KEYS SISTERS GET DIPLOMAS

Plan to Capitalize on "Quadruplicity" in Near Future

Waco, Tex., May 31 (AP)—The Keys sisters—first quadruplets in history to complete college courses—received their bachelor of arts degrees today and looked forward to a career of "quadruplicity."

The pretty daughters of Mr. and Mrs. Blake Keys, Hollis, Okla., were the central figures in Baylor university's 92nd annual commencement exercises dedicated to them. Degrees also were awarded 296 other graduates.

"I am writing a new chapter in the annals of education," President Pat M. Neff said as he handed diplomas to Mary, Mona, Leota and Roberta.

He praised the sisters who entered the university four years ago known principally because they were quadruplets "and remained each to distinguish herself individually."

They stood on their own merits, President Neff said, "they asked no favors and none has been granted."

He presented Leota a cup in recognition of her selection as the most outstanding woman of the year at Baylor.

The sisters departed late today for their home where they planned to rest several weeks and then turn to the stage, capitalizing for the first time on what Leota called "quadruplicity."

Knights Elect Officers as Convention Closes

—Daily Press Photo

Michigan Knights of Columbus elected state officers yesterday afternoon in the last session of their 37th annual convention, held in Escanaba. Above are the new officers, with Martin Carmody (left) supreme knight of the national organization and Joseph Schnitzler (seated) retiring state deputy. State officers are (left to right) Gervaise Murphy, Calumet, district deputy, Rev. Fr. Felix Vogt, state chaplain, Denis McGinn, state advocate, William E. Sturn, state secretary, John Babcock, state deputy, and Michael Murphy, state warden. Peter Dunn of Adrian, treasurer is missing from the picture.

Pope Cancels Speech To Watch War Status

Castel Gondolfo, May 31 (AP)—Pope Pius XI was believed tonight to be giving serious attention to the Spanish war crisis after cancelling plans for celebration of his 80th birthday today.

The official explanation for postponement of inauguration of the new pontifical academy at which the pontiff planned to make a world radio broadcast was that his personal physician, Dr. Aminta Milani, urged him not to overtax himself.

Some vatican circles, however, said the pope may have been alarmed at the Spanish situation. They believed that in the prepared address the pope had made some points against Germany in the Nazi-church controversy.

With tenseness resulting from the German shelling of Almeiria, a speech against Germany might have been taken to indicate the Holy See was siding with the Spanish government, it was stated.

One reason suggested for the cancellation of ceremoines was that none of the five German members of the academy, all of them noted scientists, had come for the inauguration.

Significance Seen

It was not known whether the German members themselves had decided not to attend or whether they had been prevented from leaving Germany for the event, which some vatican circles said might have been possible in view of Propaganda Minister Paul Joseph Gobbels' address Friday charging a "general decadence of morals" among the Catholic clergy.

It was regarded as significant that the pope's address, on science and religion, was cancelled and that no arrangements had been made for its subsequent broadcast or publication. Inauguration of the academy was postponed to tomorrow, when Cardinal Pacelli will preside instead of the pope.

Even the prelates who gave out the official explanation for cancellation of the inauguration said the state of the pope's health did not arouse any anxiety.

The vatican newspaper Osservatore Romano said: "The holy father, although well but not wishing to abuse the condition which the Lord granted him, believed it advisable to give up personal inauguration of the pontifical academy."

Highway Dep't Chief Claimed; Was Here May 21

Lansing, Mich., May 31 (AP)—Russell A. Anderson, 40, director of finance for the state highway department, died last night in a Lansing hospital, less than a week after submitting to an appendix operation.

Anderson withdrew from Northwestern university, where he was a student, to enlist for World War service in the U. S. air corps. He was a grandson of Horace D. Butter, pioneer lumberman of Ludington.

WAS IN CITY

Russell A. Anderson, director of finance of the highway department who died in Lansing yesterday, visited at the local highway headquarters Thursday, May 21, at which time he flew here in a state-owned plane with two other state officials.

Summer Heat Greets Nation Over Holidays

(By The Associated Press)

Mid-summer heat greeted holiday celebrants in some sections of the nation today while rain poured down in the southwest and snow fell in western mountains.

Unofficial temperatures in Maine ranged as his as 110 degrees, resulting in one death and collapse of a number of Memorial Day marchers.

San Antonio, Texas, on the other hand, reported six inches of rain which flooded homes in low areas, buckled wooden paving blocks and clogged storm sewers.

Snow and a low temperature of 44 degrees were reported in mountains surrounding Salt Lake valley, Utah.

Flood crests of the North Canadian and south Canadion rivers swept east across Oklahoma disrupting railroad and highway traffic. Five bridges were washed out and hundreds of acres of farm land inundated.

Eastern Oklahoma reported bene-

(Continued on Page Two)

NO HEAT HERE

Moscow, May 31 (AP)—The Soviet's North Polar expedition gave its position on a floating ice floe at the top of the world today as 89.08 degrees north and 36 degrees west. Visibility was about a mile. A four-point northeasterly wind was blowing. Faulty radio transmission, due to interference, garbled the temperature report.

Car Skids, Driver Fatally Injured

Waterloo, N. Y., May 31 (AP)—Robert Tracy, 25, of Norwich, was injured fatally today when his racing car skidded at a curve on the half-mile oval dirt track at the Memorial Day auto races here today.

Tracy skidded from the track, through a fence and into a tree.

The accident happened in the first lap of the seven and one-half mile main event.

The scene of the crash was the same as one yesterday, first day of the meet, which sent Irven Morrison, 28, of East Rochester to Waterloo hospital in serious condition.

MORE THAN 200 DIE IN CRASHES

Accidents Take Terrific Toll Over Holidays; Texas Has 23

(By The Associated Press)

More than 200 persons died in accidents, most of them on holiday-crowded highways, during the nation's three-day Memorial Day vacation.

Texas, where Memorial and Decoration Days are not observed generally, led the nation with 23 listed violent deaths. In all but a few states there was at least one fatal accident.

Of the reported accidental deaths, at least 130 occurred in automobiles and on the highways which, except in southern states, were crowded with thousands of town and city dwellers taking advantage of the three-day holiday to spend a week-end in the country.

Deaths in metropolitan areas were comparatively few.

More than a score of vacationists lost their lives by drowning as thousands of beaches and fishing resorts throughout the country formally opened for the season on the holiday.

Suicide and freak accidents, such as suffocations and electrocutions, took their usual toll. Train fatalities were negligible when compared with the total number of holiday deaths. Throughout the nation six persons were reported struck and killed on railroad right of ways.

In East Texas motor mishaps killed 16 persons. Three died in shootings, one by electrocution, one by drowning, one by acid and one person in a train accident.

Man Who Turned Black Is Claimed

Santa Ana, Calif., May 31 (AP)—William L. Morrison, 49, whose skin graually turned black due to the rare disease melanosis, died here today.

An autopsy, permission for which he granted, was set for tonight, to be performed by a number of southern California specialists. Doctors who had the man under treatment said the disease was a tumor on the liver, which caused surrounding parts and eventually the skin to turn black.

Small Towns Prove Home Of Leaders

Conway, Ark., May 31. (AP)—Former Vice President Charles G. Dawes told Hendrix college graduates today that "In this day of mass movements it is from small towns and small colleges that leadership has got to come."

"It is students and people in these small towns and small colleges," he asserted, "who are not damning everything a foot high and a year old who are going to make humanity better."

MAGNATE DIES

Woodmont, Conn., May 31. (AP)—Sylvester Z. Poli, retired theatre magnate, died today at his summer home here. He was about 78 years old.

AVENGE DEATH OF 24 SAILORS IN BATTLESHIP

PORT OF ALMERIA IS DESTROYED, GOV'T SAYS

(By The Associated Press)

Berlin, May 31—German warships avenged Spanish government bombardment of the Nazi battleship Deutschland and death of 24 of her blue jackets today in a surprise attack against Almeria, southern Spanish port on the Mediterranean.

Military defenses of the port were destroyed, the government said. (Nineteen persons were killed, Spanish advices said.)

Then, with his customary swiftness of action, Reichsfuehrer Hitler withdrew from the European neutrality committee—(coincidental with Italian withdrawal from the 27-nation committee and its naval patrol to keep arms from Spain.)

Additional German warships were ordered to Spanish waters to aid fighting craft already there, and ordered to fire against any threatening Spanish government warship or airplane.

Reaction Is Awaited

Thereupon Germany sat back to await reaction.

Official reasoning was thus:

The Deutschland was attacked Saturday without reason while she lay in the Spanish insurgent harbor of Ibiza, Mediterranean isle; Almeria was destroyed in revenge, the incident now is closed.

"The reich's government will not participate in the control system (the patrol of Spanish coastland to prevent influx of arms and men) nor sessions of the non-intervention committee as long as no guarantee is given that such happenings will not recur," a communique said.

"The reich's government, of course, will decide according to its own ideas on measures to be taken toward the red rulers in answer to the unexampled and treacherous assaults. (Germany and Italy recognize Insurgent Generalissimo Franco as ruler of Spain.)

"It has in addition ordered its warships for the duration of this condition to ward off force every approaching red Spanish plane or man of war."

Will Only Defend

A foreign office spokesman emphasized, however, that naval commanders were instructed to shoot only if there is danger of attack.

Likewise, Germany does not consider herself in a state of war with Valencia. (Spanish government officials charged Germany was waging open war against the republic.)

Reich authorities expressed relief that British foreign Secretary Anthony Eden appeared to view the situation calmly. His statement to the house of commons that he hoped Germany would take no further action to heighten tension was regarded here as indication he is ready to regard the incident closed.

The Deutschland, German informants contend, was within the three-mile zone, legally Spanish waters, and was in a Spanish insurgent port.

But, they point out, the ship was off duty from the neutrality patrol and merely followed the custom of other patrolling ships by running into the nearest harbor.

May Be Premeditated

That so many of her crew were at rest in the mess room was regarded here as the best possible proof that the Deutschland commander did nothing to provoke the attack.

The rapidity with which the

(Continued on Page Two)

Dangerous Convicts Returned To Prison

Providence, R. I., May 31 (AP)—Four dangerous criminals who last night escaped from the state hospital for the criminally insane at Howard, were back in custody today after one of the most intensive manhunts in Rhode Island's history.

One of them, Arthur Remblad, 30, alias Rumberlard, known as "the mad bandit," was slightly wounded in the right arm by a charge from a riot gun fired at him by a state trooper after he had refused to halt. They were captured this morning in the brush off a road in Warwick.

The other three men, Armando Ceci, 39, of Ithaca, N. Y., Austin Roby, 25, of Barnstable, Mass., and Frank Barry, 46, of Worcester were captured without a struggle. All were taken back to the hospital where they were again locked in their cells, having been free a little more than 12 hours.

FARMER ADMITS BLASTING HOME

Confesses to Dynamiting Wife, Eight Children Near Waukesha

Milwaukee, May 31 (AP)—A 54-year-old farmer was held in Waukesha county jail today after he confessed, District Attorney Scott Lowry said, to dynamiting his wife and eight children to death because of domestic trouble.

Lowry said a first degree murder warrant would be issueed against John Waszak with Sheriff Walter A. Liskowitz as complainant.

"We had been married 25 years and had had trouble for 10," Lowry quoted him as saying. "More and more children kept coming. My wife didn't make meals for me and treated me roughly."

The Wazak home in the town of Muskego was blown into kindling April 18. The only members of the family to escape death were Phyllis Waszak, 23, a brother, Vincent, 25, both of whom live here, and the father, who was in the farmyard.

Lowry said Waszak admitted planning the blast for more than a month, carrying a partly used case of old dynamite into the farm house six weeks before, scattering the sticks of dynamite in the basement, and attaching caps and fuses to them.

"They were all upstairs dancing and making a lot of noise and the radio was going," Waszak told Lowry. "I lighted the fuse and walked out slowly so maybe I would get it, too."

Lowry said Waszak signed the confession after lie detector tests had been given him at Northwestern university, Evanston, Ill., Saturday.

Six weeks ago a Waukesha county coroner's jury found the explosion accidental. Then, Sheriff Edward Mitten of Milwaukee county said, Phyllis Waszak informed him last week her father and mother had often quarreled.

Waszak was questioned, and eventually, Lowry said, blurted out, "Yes, I did it. I'll confess."

OPEN BATTLE IS FEARED BY MANY NATIONS

(Continued from Page One)

bodies.

Thirty-five buildings and houses were destroyed.

Many others were damaged.

The warships massed eight miles off shore and dropped 200 shells, 20 centimeter calibre, into the city in a 90-minute bombardment.

Government shore batteries emptied 70 shells at the invaders before ceasing fire. The German ships, believed to be the pocket battleship Admiral Scheer and four destroyers, withdrew under cover of a smoke screen.

The attack at early dawn caught many of the population still abed. Some were thrown through crashing walls or collapsing floors. A hospital was among the buildings struck.

Terror-stricken citizens took refuge in cellars as the shelling raked the whole city from the waterfront to its inland outskirts.

Joe Anderson In Win Over Kanerva

Marquette, Mich., May 31 (AP)—Joe Anderson, former Gladstone fighter, tonight won a well earned decision over Boxcar Kanerva, formerly of Gwinn, in the main bout of a fight card at the Palestra here witnessed by about 1,200 fans. Both are now fighting out of Detroit.

Mickey Misko, of Saginaw, disposed of Johnny Brunette, of Green Bay, Wis., in two rounds of a scheduled eight-round semi-final. Results of other bouts are: Wilbur Van, of Green Bay, won a close decision over Walter Dorze, of Detroit in eight rounds and Norb Gerarden, of Green Bay, outpointed Kayo Brown, of Ironwood, substituting for Tom Anderson, Detroit negro, in six rounds.

COMING!

Fri. June 4th 8 p. m.

Helen Cloutier's School of DANCING

Presents Her Semi-Annual

DANCE REVUE

At The

W. W. Oliver Memorial Auditorium

Adm. Adults 35c Children 15c

Seats Reserved

War Cloud Over Bilbao After Air Raid

Rebel planes struck at the heart of Bilbao's defense when they set afire an oil depot, much needed as fuel for the Spanish loyalist's military transport, with a rain of incendiary bombs. Smoke billowing from the burning depot above makes war clouds a reality for Bilbao.

Tries To Save Girl; Both Drown In River

Port Huron, Mich., May 31 (AP)—Leo Haskell, 20, of Goodells, died today in an attempt to rescue 16-year-old Betty Myers of Smith's Creek from a deep hole in Pine river. Although he could not swim, Haskell plunged to the girl's aid when she stepped beyond her depth while wading.

Their cries for help attracted Douglas Dellow, Detroit, who rushed to the spot and tried to pull both to safety. In struggling to help both, Dellow said, he finally was forced to release Haskell in order to save the girl.

SUMMER HEAT GREETS NATION OVER HOLIDAYS

(Continued from Page One)

ficial results to crops from the rain but the southwest cotton crop was believed damaged by excessive moisture.

Denver started its furnaces as the temperature fell to 43. Light snows spread over the higher mountain sections. Fifteen inches of snow fell in the Big Horn mountains of Wyoming while rain broke the drought in northeastern Wyoming. La Junta in southeastern Colorado experienced a cloudburst.

Other cities reported temperatures as follows:

Chicago 94, Columbus, Ohio 90, Cincinnati 92, Pittsburgh 88, Louisville 92, Atlanta 92, Detroit 91, Kansas City 87, Richmond, Va., 86, Memphis 96; New Orleans 92.

Drivers and mechanics at the Indianapolis automobile race said heat at the speedway was the worst they could remember. Three drivers were overcome.

(By The Associated Press)

The year's first heat wave, which sent the mercury in the Detroit weather bureau's official thermometer zooming from 65 degrees to a 3 p. m. maximum of 91—all within the space of nine hours—visited Michigan today.

Other cities in the state also reported unseasonable temperatures, although none duplicated Detroit's record of five heat prostrations among the 50,000 who observed a Memorial Day parade of veterans. The day's maximum at Grand Rapids was 90.

Three women and two children were treated at Receiving hospital following the Detroit parade. The public works department came to the aid of the broiling marchers at one point, spreading a truckload of sand over a particularly difficult stretch of asphalt, made sticky by the sun's rays.

The heat buckled asphalt pavement at the intersection of West End avenue and South street in Detroit, causing a cave-in in which none was injured. Water from a drain overflowed from a broken sewer and had undermined the section of pavement, permitting it to fall seven feet.

Heat sufferers sought comfort on lakes and highways of the state in large numbers, contributing to the holiday accident toll of more than a score in Michigan. Six persons drowned over the week-end and at least 15 were killed in traffic mishaps in the state. An airplane crash at Mt. Clemens took one life.

Escanaba Airport Project Listed As Being Completed

Washington—With 25 projects completed and 12 under way, the WPA airport program in Michigan is more than half completed, according to a progress report issued today by Administrator Harry L. Hopkins. Applications have been received for 69 airport projects and 32 of these have been selected for operation.

The estimated federal expenditure of the current airport program is $1,606,949. The nationwide program cost has reached $77,092,063.

"The WPA airport program has not only provided work," said Mr. Hopkins, "but it came at a time when there was urgent need for expansion and improvement of landing fields and airport facilities.

The Escanaba airport is listed on the completed project list.

ENGINEER PASSES

Los Angeles, May 31 (AP)—John Joseph Broughall, 88, mining engineer and one of the original owners of the Park Utah mines, died at his home here yesterday after a lengthy illness

VETERAN WINS SPEED EVENT OVER HEPBURN

(Continued From Page One)

AAA driving champion, and Kelly Petillo, the former Los Angeles truck driver, also were among the withdrawals due to motor trouble.

Not until the winner had finished was there an accident or even a driver scratched. Then the car driven by Floyd Davis of Springfield, Ill., gamely struggling miles back in an attempt to land in the money, crashed into a wall on the north turn. Davis and his mechanic, Dee Toran of San Diego, Calif., were picked up unconscious and rushed to the field hospital. Their injuries were said not to be serious.

The thirty-four year old Shaw earned about $40,000 as a result of his triumph. He received $20,000 in cash as first prize, $5,500 in lap prizes and close to $15,000 from automobile accessory firms and gasoline companies.

Shaw, rated as a cagey driver, drove a masterful race and went the entire distance without relief. He stopped only twice to replenish fuel and change tires and was never worse than third. After losing the lead to Hepburn three times, Shaw regain it at 409 miles and hung on to the finish, breaking records as he tore over the bricks.

Crowd Gives Ovation

When they waved the checkered flag, signalizing him as the winner, Shaw and his mechanic, Jigger Johnson, waved their arms in salute to the thunderous ovation the crowd gave as they came tearing across the finish.

No race was ever closer. Shaw said Hepburn gave him the hardest battle that he ever had on the speedway and that he was worried plenty in the closing seconds, fearing Hepburn might overtake him.

Shaw was third at the end of the first 50 miles and then led until 150 were reeled off. He regained the lead again at 250 miles and held it until the 300 mark. At 350 he dropped back to third place due to a quick stop at the pits and was second at 400 with Hepburn out ahead of him.

Then, chewing gum more vigorously than ever, Shaw drove the accelerator down to the floor boards, forcing his throbbing four cylinder engine to its very limit of power. Around the track he roared with Hepburn in immediate pursuit.

Seventh For Shaw

Today's race was the seventh speedway contest for Shaw. In 1927, his first race, he finished fourth. In 1933 he was second to Lou Meyer, third in 1934, driving relief for Lou Moore, and close behind Kelly Petillo when the game little Italian won in 1935. Shaw was a favorite to win last year's race but after leading for some time his radiator cowling became loose and this cost him many previous minutes in the pits, making repairs. As a result he finished seventh.

Shaw's car was one of his own creation. He designed it, built it and owns it.

Snyder, who would rather drive an automobile than eat, was the busiest racer around the track. After driving 65 miles in his own car, before being forced to withdraw, Snyder got into two cars as a relief driver and managed to finish the race in one of them. He first relieved Herb Ardinger, Glassport, Pa., and then crawled behind the wheel of Tony Gulotta's car and was in it at the finish, winding up eighth.

HOW FIRST TEN FINISHED

Indianapolis, May 31. (AP)—This is the way the first ten drivers finished in the 500-mile automobile race today together with their time and average speed:

Driver	Time	Ave. Speed
1—Wilbur Shaw, Indianapolis	4:24:07.81	113.580
2—Ralph Hepburn, Los Angeles	4:24:09.97	113.563
3—Ted Horn, Los Angeles	4:27:40.10	112.079
4—Louis Meyer, Huntington Park, Cal.	4:30:55.70	110.730
5—Cliff Bergere, Hollywood, Cal.	4:35:23.61	108.935
6—Wild Bill Cummings, Indianapolis	4:40:03.04	107.123
7—Billy Devore, Kansas City	4:40:23.17	106.995
8—Tony Gulotta, Kansas City	4:45:40.42	105.015
9—George Connor, San Bernardino, Cal.	4:48:56.00	103.830
10—Louis Tomei, Portland, Ore.	4:54:37.33	101.825

Cut In Number Of CCC Camps In This Area Brings Change

It is expected that the number of CCC camps operating within the Upper Michigan National Forests will be reduced from 14 to 10 stated Paul A. Wohlen, Forest Supervisor at Escanaba today.

This reduction was ordered by the Director of ECW, since the April enrollment was not sufficient to keep the camps at full strength. The enrollees of the closed camps will be absorbed by the remaining camps in an effort to bring the camp strength up to 160 men per camp for more economical management. The reduction of camps in uniformly distributed throughout the United States and is a step in the plan to establish the CCC on a permanent basis of 300,000 men in 1500 camps of 200 men each. This will probably result in a further reduction of camps later in the year.

The closing of the camps does not mean that the work in the camp area has been completed, "Supervisor Wohlen said." Arrangements will be made to carry on the work from the remaining camps to the fullest extent practicable.

The camps to be disbanded are Kentucky and Chatham on the Hiawatha Unit and Pine River and Trout Lake on the Marquette. It is expected that the camps will be disbanded between May 20 and May 31.

Although the enrolled men now in the above camps will be distributed to other camps in the District it will be necessary that about forty Forest Service employees on Emergency Conservation work be released because of the reduction in number of camps.

The reduction will also necessitate a readjustment of the Camp work plans and fire plans within the National Forests and a curtailment of the seeding schedule at the Wyman Nursery.

The Dominion of Canada had an estimated total of 2,918,900 horses in 1936, as compared to 2,931,300 in the preceding year.

$1,300 Is Spent For Flowers For Wally

Monts, France, May 31 (AP)—The picturesque Chateau de Cande received today a $1,300 consignment of flowers which will form a background for the wedding Thursday of the Duke of Windsor and Mrs. Wallis Warfield.

Mrs. Warfield, assisted by a London decorator, planned the flower motif for the Chateau music roof where the wedding will take place. The decorator, who often arranged the flowers at Fort Belvedere. The Duke's retreat when he was king, arrived today and will remain at Tour until after the wedding.

OFFICERS CHOSEN

Chicago, May 31 (AP)—Junior auxiliaries of B'Nai Brith from Illinois, Iowa, Michigan and Wisconsin concluded their three-day convention today with election of officers and formation of a junior council. Pauline Freedman, Detroit, was elected recording secretary.

KILLED ON MOTORCYCLE

Farmington, Mich., May 31. (AP)—Herbert Merrett, 17, was killed almost instantly tonight when his motorcycle crashed into an automobile driven by Watson R. Malott, Detroit, and ricochetted into a second car.

COLLEGE BASEBALL

Michigan 1; Michigan State 0.
Amherst 11; Williams 2.
Vermont 7; Tufts 5.
Minneosta 8; Iowa 0.
Ball State Teachers College 7; Indiana University 6.
Fordham 17; New York U. 5.
Brown 4; Harvard 2.
Trinity 11; Yale 5.

Escalators capable of handling 8000 persons an hour have been installed in the Interior building of the U. S. federal government, the first government building to be equipped with escalators.

Nashville, Tenn., had the highest infant mortality rate among 86 American cities during 1935 with 19.2 deaths per 1000 of population; Washington, D. C., came second with 18.7 deaths.

AVENGE DEATH OF 24 SAILORS IN BATTLESHIP

(Continued from Page One)

Valencia government gave out news of the bombing was regarded as evidence that the attack was premeditated.

Neutral foreign observers, however, made no effor to conceal their concern lest the Deutschland incident and the Almeria sequel have further consequences. (Some London sources feared the Valencia government might even declare formal war against Germany.)

But, these observers added, there was hope that European powers might be more willing than before to achieve an armistice in the Spanish civil war—provided Germany regards her national honor now vindicated and is willing to enter discussions with Great Britain, France and Italy.

German citizenry as a whole was greatly stirred by the rapid sequence.

There first was deep resentment over the Deutschland incident, then exhibited pride that the "insult" had been avenged.

Great crowds gathered before the foreign office and the reichschancellery. Flags were at half staff for the Deutschland dead. Naval blue jackets replaced soldiers as reichs-chancellery guardsmen.

By coincidence, the "avenging of German honor" by bombardment of Almeria coincided with services today commemorating the battle of Jutland—great naval conflict of the World war.

HORNER SEEKS LABOR TRUCE

(Continued from Page One)

with the C.I.O. in a conference at Cincinnati, was reported ready also to attempt unionization of Ford workers. F. J. Dillon, A. F. of L. Official and former head of the U.A.W., said Ford workers had asked for a charter.

A five per cent wage cut was ordered for nearly 10,000 wage earners in the copper industry in Arizona to meet, producers said, the level of metal prices. A five per cent boost had been granted May 3.

A new strike developed in Canada, where more than 1,000 miners in the Stellarton, Nova Scotia, area walked out in support of wage increase demands. Four mines were affected.

YOUTH DROWNED

Bangor, Mich., May 31 (AP)—Donald Love, 14, was drowned this afternoon in Jepp Lake, nine miles east of here, when officials believe, he was seized with cramps while wading. The body was recovered in shallow water by searchers led by Deputy J. T. Decker.

Donald was to have graduated from the eighth grade next week.

COULDN'T SWIM

Pontiac, Mich., May 31. (AP)—Roy Komraus, 15, of Rochester, drowned today in a gravel pit in Avon township. A 14-year-old brother and some other chums removed the body of Roy, who could not swim, from 15 feet of water. They said he stepped off a ledge while wading near the shore.

DROWNS IN GRAVEL PIT

St. Johns, Mich., May 31. (AP)—Allen Sherman, 15-year-old swimmer, drowned today in a gravel pit three miles northeast of St. Johns.

YOUTH DROWNED

Monroe, Mich., May 31 (AP)—Edmund Lybka, 18, of Toledo, Ohio, drowned today in a pond 13 miles south of Monroe. It was Monroe county's first swimming fatality of the season.

DIES UNDER TRAIN

Detroit, May 31 (AP)—Henry Maciak, 20, died today beneath the wheels of a Grand Trunk passenger train. Engineer John Gotlief told police the youth, who had been sitting on an adjacent track, arose as the train approached, glared defiantly at the locomotive and dove beneath its wheels.

America's Best Loved Poems

The finest thoughts and sentiments of the race have been expressed in verse. There are certain poems that every one loves. This 48-page booklet is made up of the old poems, those best loved from coast to coast by the people of the United States, the poems that are actually closest to the hearts of the American people.

There is great enjoyment for every one in this collection of the popular poems of America, those which the people themselves have chosen as their favorites through a nation-wide poll of newspaper readers. Ten cents, postpaid.

Use This Coupon

The Escanaba Daily Press Information Bureau,
Frederic J. Haskin, Director,
Washington, D. C.

I enclose herewith TEN CENTS in coin (carefully wrapped in paper) for a copy of the booklet AMERICA'S FAVORITE POEMS.

Name ____________________

Street ____________________

City ____________________

State ____________________

(Mail to Washington, D. C.)

WHOPPER WINS FROM AZUCAR

Five Year Old Defeats Aging Alger Steed at Detroit

Detroit, May 31 (AP)—Whopper, Hal Price Headley's giant five-year-old, won the $5,000 Col. Frederick M. Alger Memorial Handicap at the Detroit fair grounds track today, leading all the way and standing off a final challenge by Azucar.

The aging Azucar, which won international fame by winning the first running of the rich Santa Anita Handicap in 1935, failed by half a length to win today in the event which was a memorial to the father of his owner, Frederick M. Alger, Jr.

Three lengths back of Azucar, in third place, was Gyral, coupled with Couleedom as the T. D. Buhl entry.

Second at the start, Whopper seized the lead before the horses reached the quarter-post. He increased his advantage to two lengths at the half-way mark and still was running strong at the head of the stretch. A mile is Whopper's favorite distance and Azucar gained rapidly as they thundered down that final three-sixtenths, barely failing to close the half length that separated them as they flashed under the finish wire.

Alger was particularly eager to win today with Azucar. Despite his triumphs on other tracks, the big red gelding has never won a race on the Detroit track. Alger has entered him in the Frontier Handicap, June 26, and then will return him to steeple-chasing, his first love.

Whopper, son of Pharmond II, did the mile and three-sixteenths today in 1:45 4:5. He was a heavily played favorite and returned his backers only $4.20 for each win ticket. Azucar paid ..6.20 to place and Gyral paid $5 to show.

GRAND MARAIS

Grand Marais, Mich. — The Burt Township High School held the following commencement program Friday evening:

March—School Orchestra.
Welcome—Irene Mannila-Salutatorian.
Class History—Joseph Sayen, A. Kallio.
Solo—Frank Lundquist.
Prophecy — Fay LaRoue and Evelyn Williamson.
Unfinished Business—Beaulah Blaisdell.
Giftatory — A. Lefebvre, Louis DesJardin, J. Mulligan.
Alone With You—Senior Trio.
Class Will—Harold Richards, F. Masse.
Character — Katherine Newberg-Valedictorian.
Awarding of Scholarship — Principal Walsh.
End of a Perfect Day—Senior Trio.
Presentation of Diplomas—Superintendent Cheney.
March—School Orchestra.

St. Francis Hospital

Ellen Luoma, Harris, is a surgical patient.

Mrs. H. L. Gray of Cooks was admitted as a surgical patient.

George Sinclair, Gladstone, is a surgical patient.

June Siedman, Detroit, submitted to an operation for relief from appendicitis.

Robert Raymond, 208 Stephenson avenue, submitted to an operation for relief from appendicitis.

Mrs. James Siko, 127 North Seventh street, was admitted.

Helen Patton, Gladstone, submitted to an operation for relief from appendicitis.

Jahn Hupy, Gladstone, submitted to an operation for relief from appendicitis.

Wayne Sundquist, 6, of Rapid River, was admitted suffered from a leg fracture.

Mrs. Walter Nelson, 1222 Eleventh avenue south, was admitted for treatment.

BRIEFLY TOLD

Hangar Wrecked — A heavy gale wrecked the hangar at the Green Gardens airport at Marquette Sunday afternoon. A plane, belonging to Sig Wilson of Marquette, was badly damaged.

Try a Classified Ad today. Call 693

DELFT

TODAY LAST TIMES

2:30 — 25c and 10c

7:00 - 9:00

Adults 35c
Students 25c

—NOTE EVENING PRICES—

Fred ASTAIRE AND Ginger ROGERS —in— "Shall We Dance"

Also — NOVELTY

Major Loops Draw Largest Crowds Of Season Yesterday

New York, May 31 (AP)—Given a break by the weatherman on all fronts, major league baseball drew its largest crowds of the season today, a total of 261,952 turning out to the eight home parks.

Headed by the 40,000 who paid to see the Tigers and Indians at Cleveland — the American league drew 140,100. The Giants and Dodgers, battling before a sell-out crowd of 60,000 at the Polo Grounds, set the pace for the National league, which attracted 121,852 for its four twin bills.

Game by game ,here are the crowds:

American League	
New York at Boston	40,100
Philadelphia at Wash'gton	25,000
Detroit at Cleveland	40,000
St. Louis at Chicago	35,000
National League	
Brooklyn at New York	60,000
Boston at Philadelphia	15,000
Chicago at St. Louis	32,500
Pittsburgh at Cincinnati	14,352
Total	296,952

Columbia university is the third richest university in the United States, with endowments totaling $69,000,000.

MICHIGAN Theatre

TODAY LAST TIMES

Note— NO MATINEE TODAY

7:00 and 9:00
25c - 15c - 10c

"Turn Off The Moon"

WITH Charles Ruggles Eleanore Whitney Johnny Downs AND Phil Harris and His Band

Also—News - Sportlight
Cartoon - Popular Science

Take Profit Out of War, Says Speaker

"Something must be done to take the profit out of war," declared Rev. James G. Ward, rector of St. Stephen's Episcopal church in an address at the Memorial Day exercises at Ludington park yesterday morning.

In his address, the speaker dwelled on the usurped power of many munition plants, notably Vickers, whose dividends increased from 1920 to 1930 by 560 per cent, when most other corporations in these peaceful years were showing a loss.

Rev. Ward reviewed the battle of the Marne and the momentous days of July and August, 1918, when the Germans almost broke through to the channel ports, but the entry of fresh American soldiers at places like Chateau Thierry and the Argonne soon proved to the enemy that "their jig was up." Then came the Armistice, he said, with Europe completely exhausted, 12 million dead, 20 million wounded, and a cost of 180 billion dollars.

"The world has been in hot water ever since," Reverend Ward continued. "In 1929, the credit system of the world broke down, followed by the rise of Hitler in Germany, the revolution in Spain, the suspension of the war debt payments, failure of the gold standard, revelations of corruption in high places, Japanese imperialism, the rape of Ethiopia, and the League's inability to cope with the disturbances. All these developments have kept our old world in a disturbed state. In fact we seem to be facing a world crisis right now, with the threat of war."

The speaker closed with a plea to work for peace in every way possible while the war clouds are gathering over Europe.

The Memorial Day parade was held in Ludington street and to the park at 10 o'clock. L. A. Danielson served as master of ceremonies at the park exercises. The opening prayer was by Rev. Karl J. Hammar. Oscar Brown gave General Logan's Orders, and the various patriotic organizations conducted their rituals. Following the volley by the firing squad, the Escanaba municipal band played the national anthem.

BRIEFLY TOLD

Visitors Here—Mr. and Mrs. Tracy Osborne Rockefeller and Mr. and Mrs. Luther Fingar, of Germantown on the Hudson, N. Y., were visitors in Escanaba Sunday, enroute from Chicago, where they attended an insurance convention, to Callander, Ontario, to see the famous Dionnes. Mr. Rockefeller, a distant relative of the late head of the noted family, and members of his party, were guests at the home of Miss Adrienne Tousignant, while in Escanaba.

Advertisement

Able To Do Good Days Work Again; KruGon Amazing

Mr. C. Stone Had Suffered With Gas Pains and Indigestion for Four Years; Entire System Weak and Rundown Until He Began KruGon

"KruGon proved to be the very medicine I had been needing for years," said Mr. C. Stone, 320 Dodge street, Janesville, Wis., "Constipation and stomach troubles had the best of me," contin-

MR. C. STONE

ued Mr. Stone. "After every meal I ate gas would form in abundance and press against my heart, making me short of breath. Indigestion attacks made me more miserable and a full night's sleep was out of the question. Poisons filled my system and my feet swelled badly. I became weak and run-down and in spite of all I tried I became worse each day until I was persuaded to give KruGon a trial."

"KruGon has been a real blessing to me," continued Mr. Stone, "Since taking this new laxative-tonic formula I am fast regaining my normal health. My stomach and bowels have been regulated and poisons removed from my system in a most natural manner. I can eat and enjoy my meals, gas and bloating has been relieved and I am able to get a good night's sleep. Even the swelling has gone from my feet, new strength and energy has been given me and I get around with ease. KruGon is one medicine that is deserving of everything that is said of it."

KruGon is sold by West End Drug Store, 1221 Ludington street, Escanaba, Mich.

Commencement Wardrobes Fill Hot Weather Needs

Smart as the graduate herself are these lovely dresses. At the left is a dress of white crinkled Swiss organdy, with turnover collar, tailored belt, sleeve bows and covered buttons of aqua grosgrain, is pale yellow with deeper yellow ribbon belt and bows. The bodice has the popular inverted V yoke with shirred fullness and a rather high neckline. (From Saks Fifth Avenue, New York)

OBITUARY

MRS. RALPH PRATT, SR.

Final rites for Mrs. Ralph Pratt, Sr., were held Monday morning at 9 o'clock at St. Joseph's church, Rev. Fr. Edward Leary, O. F. M., officiating at the requiem high mass.

The music of the mass was sung by St. Joseph's choir with solos by Miss Mary Bink and Miss Clarice Gleich. At the Offertory Mrs. John Greis sang, "Jesu Salvator Mundi."

Burial was in St. Joseph's cemetery.

The funeral services were attended by many sorrowing friends and relatives. Members of the Woman's Catholic Order of Foresters marched to the church in a body.

Honorary pallbearers were: Mrs. Barbara Eis, Mrs. Wilma Morin, Mrs. Agnes Wood, Mrs. Joseph Beitzer, Mrs. Nellie Valind and Mrs. Anna Molloy, members of the Brotherhood of Railway Trainmen Auxiliary; Mrs. Barbara O'Donnell, Mrs. Anna Bink, Mrs. Catherine Shanahan, Mrs. Mary LaFond, Mrs. Margaret Scheriff and Mrs. Clotilda Hemes, members of the W. C. O. F.

Active pallbearers were Joseph Martineau, Charles Brandenberg, William Eis, Henry Nerbun, Joseph Beitzer and Ray Vellette.

Out-of-town persons who attended the funeral included: Mr. and Mrs. Frank LaRocque, Clyde, Elmer and Andrew LaRocque, Mr. and Mrs. Melvin Wedge, Iron River; Mrs. Pearl Young and Mrs. John Irvingham, Iron Mountain; Mr. and Mrs. Clarence LaRocque, Ruth and Floyd LaRocque, Stambaugh; Mrs. M. Linne, Chicago; Mr. and Mrs. Theodore LaPorte and daughter, Corinne, Gladstone; and Fred Pratt, Mountain, Wis.

More than 88,000,000 persons attended American theaters weekly during 1936.

"Richard II" Is Royally Received

By GEORGE ROSS

New York—A Shakespearean revival, a genteel play about Love in an English countryside, a farm drama and a taffeta and old lace operetta have come to replenish the Broadway dossier, which already was well supplied.

Two Hamlets, each regaled with John Gielgud and Leslie Howard, and one "Othello" with Walter Huston as the unhappy Moor, have not dampened Broadway's ardor for Shakespeare. Now under the aegis of Eddie Dowling (the erstwhile musical comedian) and Robinson Smith, "King Richard II" has been set up in Stratford-on-Rialto. And there are more Shakespeare revivals coming.

This one is principally the field day for the Maurice Evans who earlier this season impersonated Napoleon in exile in "St. Helena," to the satisfaction of (nearly) all. That his "King Richard" is even more pleasing to the histrionic connoisseurs was apparent on first night when his declamations met with unanimous applause and prolonged bravos.

Having gone into this thing ardently, the Messrs. Dowling and Smith have not stinted the artistic quality of the show. In support of Evans, they have cast the venerable actor, Augustin Duncan, as John of Gaunt, and Ian Keith, late of Hollywood, as the commanding, unyielding Bolingbroke.

And out of this Shakespearean file, they have hewn a stimulating production, and Evans again shows himself to be an actor of no small genius. Whatever "King Richard's" lasting fate may be on Broadway, local drama collectors will not overlook his superb acting when the Best Performances are read out in proclamation. He is the first actor to undertake King Richard here, incidentally since the immortal Edwin Booth

Maurice Evans . . . a royal success as "King Richard II"

portrayed the forlorn monarch sixty years ago.

* * *

The taffeta and old lace operetta that filled out another evening is the Franz Lehar musicale "Frederika," in which Dennis King, Helen Gleason and Ernest Truex are billed under the Shubert banner. It has been a while since Broadway has been treated to a musical show unsullied by undraped legs or swing, and "Frederika" does without either and both.

The story (not that the stories of operettas vary much) has to do with the love of the poet, Goethe, for a girl, and of how it brought them together, rent them apart and brought them together again at least thrice.

But for all its antiquated style, "Frederika" manages to be a pleasant, pure musical show, equipped with several lovely Lehar songs, striking costumes, and at least three stars who know how to make the best of the present best-of-all operettas. Innumerable people should find Mr. King and Miss Gleason a romantic couple and the diminutive Mr. Truex droll.

* * *

"And Now Goodbye," adapted by Philip Howard from the novel of that name by James Hilton, brings Philip Merivale and Marguerite Church together. It brings them together in the quiet tale of the English clergyman who found love within his own parish for the first time in his life. Not destined to be the most important drama of the age, "And Now Goodbye," nevertheless, has all the sentimental staples for the matinee ladies with hearts of gold.

The United States now has more than 18,818 motion picture theaters, an increase of 510 more than a year ago.

SIDE GLANCES By George Clark

"You should let us stay up a little longer, papa. You've taken most of our time deciding on on e card."

RECORD OF TEN MONTHS BROKEN

Yesterday's 87 Hottest in Escanaba Since August, 1936

Yesterday was the warmest it has been in this city for approximately ten months, it was revealed by Meteorologist W. T. Lathrop.

A temperature reading of 87 degrees was recorded on the bureau instrnments yesterday at about 6 p. m. Previous high for this year was 76 on May 3 while Sunday the thermometer reached 74 degrees.

Yesterday's reading of 87 was the highest recorded here since August 22, 1936, weather bureau records revealed. On that date, a temperature of 88, one point higher than yesterday, was experienced.

The warm temperature did not tarrry long, however, for a shifting wind which eventually came out of the north brought a rapid drop in the thermometer last evening.

Yesterday's heat was not quite as "muggy" as that of Sunday due to the fact that the humidity had dropped to 41 while on Sunday the humidity had reached as high as 78.

Visiting Women Hold Card Party

Women of the Knights of Columbus held a luncheon and card party at the Sherman hotel yesterday afternoon.

Winners in contract were: Mrs. Harold Hawley, of Chicago, first, and Mrs. W. Grouline, of Bay City, second.

In auction, Mrs. LaVasser, of Iron Mountain, won high honors, and Mrs. Asher, of St. Clair, was runner-up.

Five hundred winner and runner-up were: Mrs. Olaf Olson and Mrs. F. Fillion, both of this city.

Classified Ads cost little but do a big job.

Relief Corps Members Honor Country's Dead

—Daily Press Photo

Members of the Woman's Relief Corps took part in ceremonies at Ludington park yesterday morning, when they placed wreaths upon the water of Little Bay de Noc in memory of those who lost their lives at sea. Pictured above, they are (left to right) Mrs. August Nehls, Mrs. Rudolph Schwartz, Mrs. Ralph Shiner and Mrs. Peter Dube.

-:- Munising News -:-

Woods Workers Aid In Munising Strikes

Munising, May 31—Union leaders stated here today that added impetus to their strike was being given by woods workers in Marquette county who voted to go on strike also today.

A strike committee meeting was planned for tomorrow here. The meeting will probably be held at the ball grounds at 1:30 tomorrow afternoon. Representatives of striking woods and sawmill employees from the entire upper peninsula will come here then.

ENGAGEMENT ANNOUNCED

Munising, May 31—Rev. and Mrs. John Clemens, 334 Columbus avenue, Grand Haven, announce the engagement of their daughter, Helen Margaret, to Lieut. James Dale Knox, son of Mr. and Mrs. James W. Knox, 323 North Grant street, Hinsdale, Ill. The wedding will take place here on June 4.

Miss Clemens is a teacher at the Washington school here and Lieut. Knox is first lieutenant at CCC Company 689, Camp Cusino.

Confirmation Class To Hold Reception

Munising, May 31—Members of the Luther League of the Eden Lutheran church will hold a reception for members of the confirmation class of the church Wednesday evening. The following program will be presented at the meeting:

Hymn.
Scripture reading and prayer.
Welcome—Edward Johnson.
Response—Carl Berg.
Musical selection — Mrs. Victor True and Paul Sidbeck.
Solo—Edward Johnson.
Reading—Leonard Berg.
Song—Confirmation class.
Address—Mrs. August Sidbeck.
Benediction.

MUNISING BRIEFS

The Methodist Ladies' Aid will sponsor a rummage sale in the church parlors today and tomorrow.

Mr. and Mrs. Harold Nicholson of Traverse City spent the week-end visiting at the home of Mr. and Mrs. Charles A. Everett, Sr.

The Methodist Ladies' Aid will meet Wednesday afternoon at 2:30 o'clock in the church parlors. A pot-luck lunch will be served.

The Presbyterian Ladies' Aid will meet Wednesday afternoon at 2:30 o'clock at the home of Mrs. E. O. Erickson, West Superior street.

St. John's Guild will meet tomorrow afternoon at the home of Mrs. William Tidd. The meeting will begin at 2:45 o'clock.

Members of the Soiree Classique enjoyed dinner at the Mather Inn Sunday. Thirteen members of the group attended the meeting.

WHITEFISH ROAD BEING GRAVELED

Road Comish and Forest Service Cooperating on Project

Through combined cooperation of the Delta county road commission and the United States forest service, work on graveling of six and one half miles on what is known as the Old Whitefish Road has been begun.

A gravel crusher owned by the county road commission was moved into a pit on the road north of US-2 near Whitefish hill and will supply all necessary gravel. The forest service is providing trucks and labor. It is estimated that 12,000 cubic yards of gravel will be necessary for the project. The forest service department in charge of road construction has appropriated $8,065 to care for its expenses in connection with the road.

The road, which extends north from Whitefish Hill toward Round Lake road, serves many resort owners from Escanaba and Gladstone and a traffic survey last year revealed it was being used by a large number of cars every day.

The forest service is contributing trucks and labor because it feels the necessity of having the road graveled in order that they may have quick access to the territory served by it in case of fire.

CITY BRIEFS

Mr. and Mrs. Clarence Ehnerd of Milwaukee have returned to their home after spending the Memorial Day week-end with Mrs. Charles Ehnerd.

* * *

Mr. and Mrs. C. U. Woolpert have returned from a ten days vacation at Lansing, Detroit and Mt. Clemens. Mr. Woolpert was a delegate to the Grand Masonic lodge meeting at Mt. Clemens.

Want Ads will get you results.

HERE'S AN OIL COMPANY TELLING YOU HOW TO USE LESS GASOLINE!

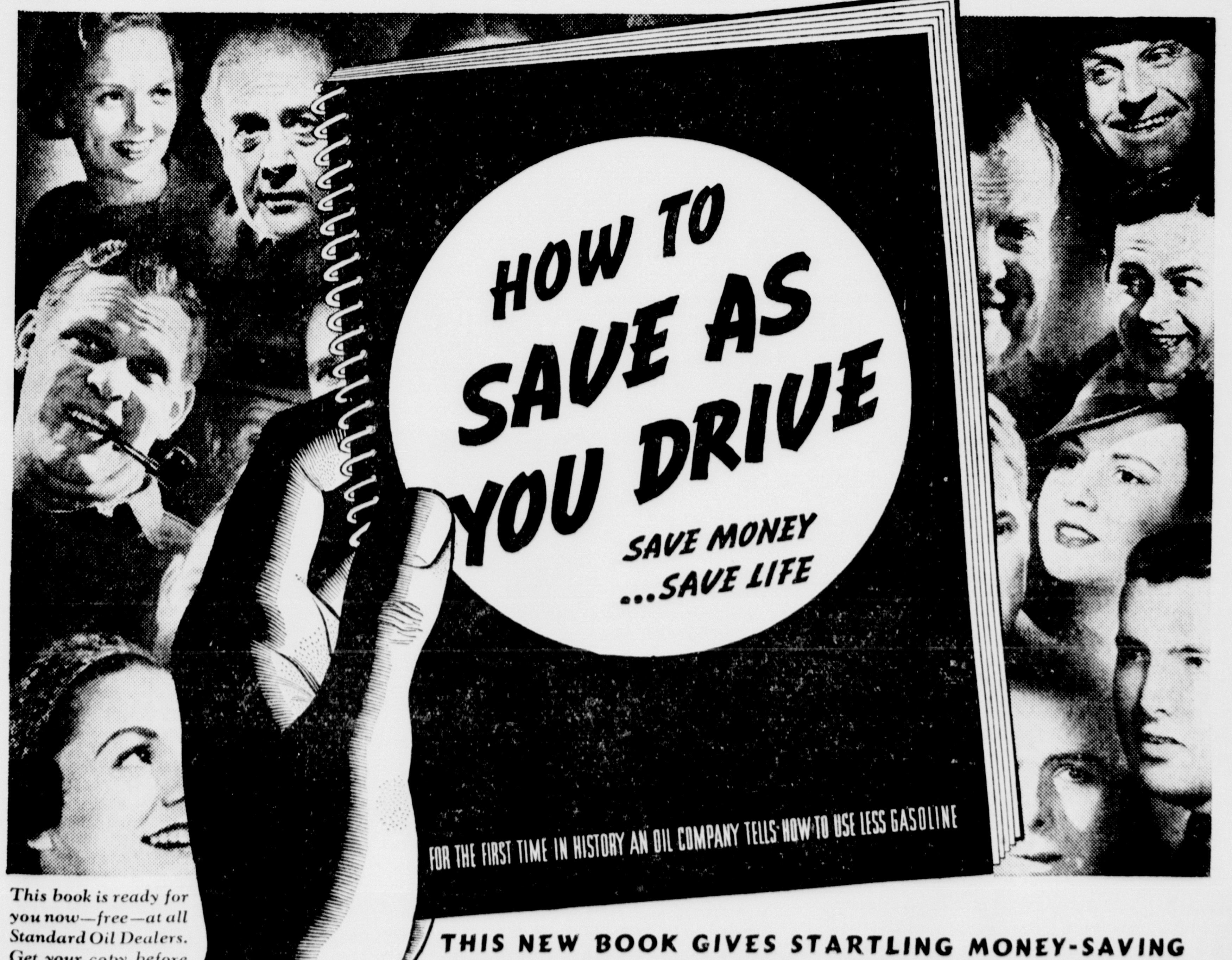

This book is ready for you now—free—at all Standard Oil Dealers. Get your copy before the supply is exhausted.

THIS NEW BOOK GIVES STARTLING MONEY-SAVING FACTS REVEALED IN WORLD'S GREATEST ROAD TEST

IT'S FREE!

THIS book is built of facts vital to *know*, and essential to use, if you want to enjoy the economy of more-miles-per-gallon. And it's *complete*—everything you need to know to really SAVE AS YOU DRIVE, is in it!

It's unusual. It's the only book of its kind ever published. It reveals facts tested and proved by thousands of motorists in Standard Oil's great Road Test last summer. It quotes them. It makes it interesting and easy for you to apply the same methods *they* used to score savings as high as 1 gallon in every 10!

Commanding the finest technical knowledge, and armed with proof from millions of miles of public test car driving, the Standard Oil Company is doing everything in its power *to help you help yourself to more miles per gallon* this summer.

© 1937

THE STANDARD OIL DEALER NEARBY SELLS STANDARD RED CROWN GASOLINE

THE ESCANABA DAILY PRESS

A Morning Newspaper Published Daily Except Monday by The Escanaba Daily Press Company, Inc.
JOHN P. NORTON, President and General Manager
Office 600-602 Ludington St.

Entered as Second Class matter April 4, 1909, at the postoffice at Escanaba, Michigan, under the Act of March 2, 1879.
Member of Associated Press Leased Wire News Service.
The Associated Press is exclusively entitled to the use for publication of all news dispatches credited to it or not otherwise credited in this paper, and also the local news published therein.

The Daily Press is the only daily paper printed in an exclusive field of 50,000 population, covering Delta, Schoolcraft and Alger counties thoroughly, with branch offices and carrier systems in Manistique, Gladstone, Munising and Newberry.
Advertising rate cards on application.

Member Michigan League of Home Dailies
National Advertising Representative
SCHEERER & CO.
35 E. Wacker Dr., Chicago 415 Lexington Ave., N. Y.

SUBSCRIPTION RATES
Daily by carrier, per week 15c
Daily by carrier, per year (in advance) $7.00
Daily by mail, per year (in advance) $5.00

Good Highway News

NEWS dispatches over the week-end tell of developments, which cannot but help bring joy to the hearts of the people of the Upper Peninsula.

At the Straits of Mackinac, ferry schedules had to be abandoned and finally it was necessary to put on a third boat in order to accommodate the traffic, which, it is estimated, is running about twenty-five per cent above last year's. The state highway department will have five boats in all in the straits service as soon as tourist travel is well under way.

Visitors who came to the Knights of Columbus convention from the Lower Peninsula were enthusiastic in their praise of the new shoreline route of Highway US-2, and predicted that many people will be traveling up here as soon as the scenic road is completed.

News from Washington and Lansing during the past few days indicate that public monies will be appropriated in amounts sufficient to enable the state highway department to continue its road construction program. There are still some important stretches in this northern part of the state remaining to be improved, although the Upper Peninsula is very thankful for what has been done in recent years.

Good roads are the foundation stones upon which to build a prosperous vacationland. The traveling public has become accustomed to fine highways elsewhere and naturally expects to find them up here. If they experience the discomforts caused by bumps and dust, they will have few good words to say for the Upper Peninsula, despite its wonderful climate, scenery, fishing and other attractions.

Toward Democracy

WHEN the spring elections in Belgium dealt a crushing blow to the ambitions of that country's Fascist party, it began to look as if the swing toward dictatorship might be subsiding in Europe. Further evidence to the same effect is now provided by the elections in Holland.

In Holland the voters gave a strong endorsement to the "middle of the road" policies of Premier Hendrikus Colijn. The Dutch Nazi party, which had expected to win at least 10 seats in Parliament, apparently gets no more than four. The Dutch Communists suffered a similar setback and evidently must forfeit several of the seats they now hold.

For a time it looked as if the swing toward dictatorship would be irresistible. The democracies have got their second wind, however, and the old standards of freedom and liberty are advancing once more.

Masons and Columbians

OVER the portals of the Masonic Temple in Escanaba during the recent Knights of Columbus state convention, there hung the legend: "Welcome, Knights of Columbus, to this temple and this city. Local Masonic bodies."

There may have been a time when such a salutation from either organization would have been out of the question, but that day fortunately will never return. A better understanding is slowly materializing, as the events of recent years attest.

There have been more than one case when Knights of Columbus and Masons have fraternized freely if unofficially during convention times, and when the meeting places of one organization have been made available to the other. There is absolutely no reason why they should not extend the welcoming hand to each other at such times and do whatever they can to make one another's convocations the successes which they deserve to be.

Slowly but surely many barriers of bigotry and ill-feeling are breaking down all along the line. Masonry has become a world-wide institution because it has a message of brotherhood which no other organization could inculcate so vividly and worthily. The Knights of Columbus have spread over the North American continent within the limits of their great church, and it goes without saying that every member is a better man, with higher ideals, because of his connection with the order.

There is room for still more good will between the fraternal orders of the country and the world, between the various sections of the Christian and the Jewish faiths, and between the great religions of the world. All have a common base in the worship of one Supreme God, and all can learn from each other that their apparent differences are in great degree superficial after all. The Masons of Delta County have done themselves proud an dthey are to be congratulated on the well-deserved welcome which they have extended to their brother American citizens on this occasion.

For Better Spuds

THE Michigan House at Lansing has unanimously approved, with minor changes, the Hatch potato marketing bill, providing for the adoption of United States standard grades as official in Michigan.

If the bill passes the Senate and receives the signature of Governor Murphy, a long step will have been taken toward the upbuilding of potato culture in this state, the upper part of which is clearly made to order for superior potato production. Michigan should be in position to qualify for federal inspection of potato shipments, just as Maine and Idaho are, and to take her just place as a leading supply point for table and seed stock in the midwestern states.

The potato industry of Michigan is certainly in a transition stage just now. A small beginning has been made in the growing of high grade and certified seed stock in the upper tiers of counties. About 500 cars were shipped last season from the Upper Peninsula, and the way is being cleared for the eventual movement of many times that number each year.

One means toward that desirable outcome will be better grading. Every grower or dealer should be required to either brand or stencil his containers to plainly show the grade packed and offered for sale. This, more than any other factor, has been instrumental in bringing Idaho and Maine to the front as reliable potato growing and shipping centers. The buyer is entitled to know what he is getting, and there can be no reasonable objection to a move which insures both buyer and seller a square deal.

Upper Michigan potatoes are excelled by no others the country over. This may not be true of the ungraded stock shipped from many farms, but it certainly holds for the increasing acreage which is being devoted to scientific potato culture. The latter involves large expenditures of money, time and skill, and it is entitled to protection. The better growers in the district are doing much to exalt the fame of Michigan as a real potato country, and all legitimate efforts for their protection are to be commended.

Job Need Continues

IMPERFECT as our statistics on unemployment are, they are at least complete enough to show why there is such a wide discrepancy between the increase in employment since the pit of the depression and the continuing large number of unemployed.

Figures compiled by the Alexander Hamilton Institute show that in March, the number of employed persons in the United States rose to 41,698,000—highest for the recovery movement, with the exception of last December, and a gain of 8,433,000 since the depression low in March, 1933.

At the same time, there are still—according to this same authority—9,621,000 unemployed persons in the United States, a reduction of only some 7,000,000 from March of 1933.

For as men go back to work the population continues to increase. The supply of workers is larger now than it was when the depression began. To end unemployment, we must actually reach a higher level of employment than we ever have known before even in our best years.

Other Editors' Comments

ECONOMICS OF RATE MAKING
(Chicago Tribune)

REPRESENTATIVE LUECKE of Michigan made a ringing speech in the house of representatives the other day. He said that in 1920 the railways employed over two million workers, but that in recent years the number had been reduced to a single million. The impression created was that there were thus a million railway workers walking the streets in search of reemployment or on relief rolls. He proposed to correct this allegedly unfortunate situation by the establishment of a six hour day.

Such speeches are all right for home consumption, and will doubtless establish in the minds of a few sob sisters an impression that the representative is a man of high motives, but, like many others of his ilk, Mr. Luecke neglected to say where the railways are going to get the six hundred million additional dollars to pay these added workers. He has also overlooked a peculiarity of railway operation. When a train has run 100 miles the engineer, fireman, conductor, brakemen, and baggagemen are entitled to eight hours' pay irrespective of the fact that the actual time on duty may have been less than three hours. In the case of this huge group the six hour day would merely increase wages through overtime channels without the reemployment of a single man.

If further questioned, the distinguished representative would doubtless have told his listeners that the added wages could be passed along to the public in the way of increased freight rates that would hurt nobody. Then he would produce a pencil memorandum to show that it would amount to less than a half cent on a pair of shoes—the oldest gag known to congressional rate boosters.

The gross earnings of the railways are not gauged by the levels of freight rates, but by what the public is willing to pay. In the event of increased charges some of the merchandise would be diverted to boats and trucks, but such volume is a mere bagatelle compared with the havoc that ingenuity will create. While the substitution of oil for coal and decentralization are perhaps the outstanding effects of increased freight charges, there is scarcely a commodity known to commerce that cannot be shrunk in some manner so to reduce its weight or volume that the increased base rate will not increase the gross amount that will be paid.

Powdered ink is a familiar commodity, but it is merely representative of how the bulk of many liquids may be reduced for transportation by evaporation. Another familiar example is sirup versus soft drinks. A tremendous tonnage of ore can be concentrated, and products of the forest will lose nearly half their weight if held at point of cutting for seasoning. Such familiar articles as salt and sugar are shipped in bulk to be packaged at destination. Then there is the pertinent story of the wheel manufacturer who, when rates were raised on his spoke billets, installed a lathe to turn them down to finished sizes at point of shipment. This practice can be followed with handles and much woodwork. The shipment of machinery can be so arranged that only the finer patented parts are manufactured at some central point to be assembled with heavier segments that may be cast within trucking distance of destination. community that cannot avail itself of such devices will dry up.

Under the lash of present day freight rates much has been accomplished along these lines, but the surface has scarcely been scratched. Transportation is subject to the same economics as commodities. The country will use only such volume as it can afford.

GALLUSES AND LONG LIFE
(From the Kansas City Star)

NOW comes Brig.-Gen. Samuel E. Tillman, wartime commandant of West Point, who, in his ninetieth year, says his longevity is due to the fact that he has worn suspenders all his life.

Gen. Tillman is a product of the old or fundamentalist school of suspender wearers, who referred to those articles as "galluses" and believed in full-fashioned elastic bands over the shoulders, instead of the little decorated straps the younger generation wears these days. In the days of the gallus, decoration was secondary to the primary purpose of suspenders, and men wore them with an eye to strength and torque and tension, rather than as an adjunct to a necktie or a shirt.

Whether or not the general's somewhat novel assumption that suspenders are adjuncts to health is justified, there is at least something to be said for the older, simpler mode of life which they were typical. And what has become of the celebrated "1-gallus boys," to whom another Tillman, "Pitchfork" Ben, appealed so powerfully back in the rabble rousing days of southern demagoguery? On the general's theory, they still should be going strong.

World Affairs Reviewed

Albania, one of Europe's smallest and least-known kingdoms, had a brief revolt recently in the southern tip of the country. The uprising had as its center the town of Gjinokaster (Argirocastro) in a region inhabited mostly by Tosks, one of the two predominant racial strains among the people of Albania.

Gjinokaster, a town of approximately 11,000 inhabitants situated near the southern extremity of the country, is predominantly Mohammedan, says a bulletin from the Washington, D. C., headquarters of the National Geographic Society. The rest of the population is Greek-speaking Orthodox Christian. Only ten miles from the Greek frontier, Gjinokaster was claimed by Greece at the end of the Balkan Wars in 1912-1913, but without success. Mohammedanism, of course, is a hold-over from the long period, 1479 to 1912, when this rugged, mountainous kingdom of the Balkan Peninsula was a part of Turkey.

—MAKES CHEESE AND CARPETS—

Situated 1,060 feet above sea level among rugged mountains, Gjinokaster's white-roofed houses are ranged along a hilltop and straggle like lines of snow down into the V-shaped valley. Up and down winding mountain roads plod the donkeys of sturdy Tosks plying to and from the town's bazaar with its small, open-faced shops selling cigarettes, cheese, carpets, woolen materials and other produce. The manufacture of cheese, one of Albania's main exports, is an important industry in Gjinokaster. Another favored occupation there is carpet weaving, a reminder of the long years Albania was under Turkish domination.

Near the town are great groves of olives, and to the north, American corn, small grains, and other crops are raised in the fertile fields that lie like checkerboards along the valley of the Viosa River between bluish peaks, snowclad throughout much of the year.

Water is wealth in Albania. She has but two navigable rivers and these are only partially and seasonally so. Wasted torrents from the mountains in winter and bone-dry stream beds in summer—these are the extremes in the water problem of a country where the creation of storage lakes could be an economic boon.

Many of the Tosks in the vicinity of Gjinokaster who are not farmers are shepherds, tending flocks of sheep, or raising cattle and goats, for their wool, hides, and dairy products.

The Tosks, separated from the less civilized Ghegs of northern Albania by the River Shkumbi, are distinguished by their picturesque dress. In the back country, men wear full, plaited, knee-length, white skirts, wide sashes, and embroidered jackets over white shirts. They like ornamentation, and their jackets may bear enough gold and silver embroidery to pay a first-class passage from Albania to New York.

Modern Albanians will tell you that they represent the most ancient race in southeastern Europe. Their language and tribal customs suggest remote origins. They are probably the descendants of the ancient Illyrians, who in turn came from the Pelasgic root race, of which echoes are caught in Greek literature.

As a race, Albanians are brave and hardy, always faithful to their pledges. Drastic means are often used to enforce their personal laws. Inhospitality is inexcusable at any time.

Novel are even the minor habits in the daily life of these people isolated until recently. To be without a mustache used to be a disgrace in many parts of northern Albania. The Albanian mother told her child stories in which a hairless man always figured as the villain. Some Albanians refrained from cutting their hair during the new moon lest it turn white.

East of the Sun and West of the Moon

Answers To Questions

BY FREDERIC J. HASKIN

A reader can get the answer to any question of fact by writing The Escanaba Daily Press Information Bureau, Frederic J. Haskin, Director, Washington, D. C. Please enclose three (3) cents for reply.

BY FREDERIC J. HASKIN

A reader can get the answer to any question of fact by writing The Escanaba Daily Press Information Bureau, Frederic J. Haskin, Director, Washington, D. C. Please enclose three (3) cents for reply.

Q. How long has Judge Kenesaw M. Landis been czar of baseball? E. F.

A. Judge Landis was chosen in 1920 to act as commissioner of professional baseball.

Q. How much cotton can one man pick in a day? M. A.

A. The Bureau of Plant Industry has a record of 800 pounds of cotton picked by one man in one day. However the Bureau of Agricultural Economics has gathered evidence that there have been men who under unusually favorable conditions have picked as much as 1500 pounds in one day. This necessitates good weather and a large number of bolls ripening at the same time.

Q. In what part of the refrigerator should beer be kept? G. L.

A. It should be placed on the bottom shelf away from the cooling unit. It should not be too cold. About forty to forty-two degrees F., is the proper temperature at which to serve beer.

Q. What were some of the best-known cartoons of the late Clare Briggs? H. W.

A. They include: When a Feller Needs a Friend, Ain't It a Grand and Glorious Feeling, Somebody is Always Taking the Joy Out of Lfie, In the Days of Real Sport, and That Guiltiest Feeling.

Q. Who was the first physician in the United States to inoculate for smallpox W. R.

A. Zabdiel Boylston was the first in America. In an epidemic of smallpox in 1721, he was persuaded by Cotton Mather to inoculate. Beginning with his sons and slaves he inoculated in all 241 persons, of whom but six died. Public sentiment was against Boylston and Mather and attempts were made to bomb the latter's house.

Q. Why are water bugs called Croton bugs? W. F.

A. At the time that the Croton aqueduct began to supply water to New York City, roaches became numerous in the city. They were, therefore, called Croton bugs.

Q. What are some of the special events of the Rhododendron Festival at Asheville, North Carolina? S. F. G.

A. The fourth annual military ball will be held on June 15. On June 16 the rhododendron parade and pageant will take place; June 17, the baby parade and coronation ball; June 18, the mutt-dog parade, jesters' revel, and sponsors' ball. Tour of the flowering areas will close the fete on June 19.

Q. What is the name of the alphabet ordinarily used in writing and printing Sanskrit? C. C.

A. Devanagari.

Q. What book won the Theodore Roosevelt Memorial Award? E. M.

A. The award of $2500 for a book manuscript by a new author on social, economic, political, or international phases of American problems has been presented to Dean Alfange, a New York attorneyq, for his book, The Supreme Court and the National Will.

Q. How early was jazz music introduced in Chicago? T. L.

A. Joseph K. Gorham is said to have brought a jazz band from the South to a cafe in Chicago in 1915.

Q. When is the international population congress to meet? H. T.

A. The fourth general assembly of the International Union for the Scientific Investigation of Population Problems will meet in Paris on July 29, 1937.

Q. What is the Holy Ghost flower? H. W.

A. It is a Central American orchid with fragrant white, sometimes purple, spotted flowers thought to resemble a dove. It is also called the dove flower or the Holy Spirit plant.

Q. Who founded Ocean City, Maryland? H. R.

A. It was founded in 1879 by Simon Lake.

Q. Is stainless steel ever used for monuments? F. R.

A. The first sculpture in the round of any considerable size executed in stainless steel will be placed on the promenade of the new Astoria Pool in Queens. The two sixteen-foot statues, each consisting of 125 seperate pieces, were designed by Emil Siebern.

Q. What organization offered a prize for a substitute for the word hors d'oeuvre? C. H.

A. Last February the Midwest Hotel Show offered a silver loving cup and a cash award for a suitable name. It was announced that the contest was a failure as none of the suggestions was good enough.

20 Years Ago

Funeral services for Gaspard LaComb, pioneer of Gladstone, were held Friday morning. The honorary pallbearers were Joseph J. Beattie, W. J. Hammond, E. B. Carr and Mr. Turpin. The active pallbearers were Gaspard Groleau, Henry Michaud, Louis Coress, George LaRoche, Joseph Phelan and John Noblet.

Columbus, Ohio — Formal charges of treason have been lodged against three printing concerns, who made posters opposing conscription. "Better to rot in jail than die on the battlefield", the posters read.

Washington, D. C.—Hopes of the administration in the censorship section of the espionage bill was killed today. The matter was vetoed by the committee on instruction to strike out the censorship. A national roundup of anti-conscriptionists is in progress throughout the nation.

Suddenly striken with a heart attack while enroute to Chicago with his wife, F. E. Buell, Chicago and North Western railway engineer, died Thursday afternoon at Stephen.

Struck by a falling tree, Frank Kinkll, Austrian, who worked for the I. Stephenson company for three years, met instantaneous death at Camp 12.

Peter Sjogren, father of Mrs. Edward Legault of Escanaba, has purchased the Lavergne barber shop at the corner of Ludington and Harrison streets. Mr. Sjogren came from Menominee, where he operated a shop for 25 years.

New York Column

BY JACK STINNETT

New York—This is the story of just a "plain, ordinary chorus girl." Her name is Virginia Smith. . . her real name . . . and she has never bothered to change it. She may be seen nightly at the Paradise.

She is, of course, neither "plain" nor "ordinary." The terms do not apply to the chorines of such top-notch night spots as the Paradise, the French Casino, or the Hollywood . . . any more than it applies to the Music Hall "Rockettes," for example.

Chorus girls today are selected for individuality. They must have a personal charm which can be projected beyond the spotlight. Their figures must be "perfect." They must have character . . . and that means intelligence.

* * *

Virginia Smith was born in Clifton Forge, Va. Her family dates back to colonial days. Her mother, Mrs. J. S. Smith, still is a music teacher in the little city . . . and one of the prominent figures in state musical circles.

Before she had reached her teens, Virginia was studying dancing . . . before she was well into them, was conducting a class in her home town that numbered well over 100 children . . . had taken a normal school course that privileged her to be a full-fledged teacher.

Before she was 17, she had embarked on her Big City career . . . coming here to study. As is generally the case with ambitious youngsters from the small towns, the only dance school she had ever heard of in New York was Ned Wayburn's. She applied there for lessons . . . and in less time than it takes to tell it, was dancing "on the road" with unit shows.

* * *

If this has an easy and glamorous sound, it is a false note. There were weeks when Virginia Smith and her sisters of the chorus did not get paid enough to keep themselves in hamburger-stand meals. New frocks were an unheard-of luxury. The problem was to keep what they had out of the hock shops.

And that was only the beginning. Before Virginia Smith was 18, she was dancing in a fairly respectable but still honky-tonk spot in Jersey City. She had spent weeks as chorine in a night club in Atlantic City.

Today, at 19, she has a Broadway experience of nearly a year behind her. A restless, vaulting ambition has carried her thus far. She lives in a respectable apartment house for young ladies in the West Fifties . . . shares a single room with Dolly Fritz, a Pittsburgh girl, whose story is not so very different . . . breakfasts in mid-afternoon on orange juice, coffee and toast . . . studies hard her lessons in diction, singing, with the hope that someday soon she will be allowed to take a spot as specialty singer with an orchestra . . . has half completed her first screen test with Warner Brothers . . . reports for work nightly at 7:30 p. m., gets through ar'ound 2:30 a. m., and occasionally allows an escort to take her . . . of all places . . . dancing in some other and later night spot.

They can throw that game into the lake, so far as I am concerned.
—Dizzy Dean, declaring that he will not play in the annual All-Star baseball game.

She's a little young, but I think we'll get along pretty well.
—W. H. Groshong, 55, of Lawson, Mo., who married a girl 15.

News Behind The News

BY H. R. BAUKHAGE

Copyright, 1937, by the North American Newspaper Alliance, Inc.

Washington, May 31.—The west wind that blew over Washington's Memorial day week-end brought a mournful strain from the banks of the Wabash far away. It was an ill wind, and blew nobody good.

It carried the dirge played at the political interment of the once favorite son of Hoosierdom, Paul V. McNutt, now high (hat) commissioner of the Philippines. It disturbed the notes on the trade-conference table of fthe new Philippine-American commission which may cause the United States to do some reorienting of its oriental problems.

The political funeral concerned chiefly, if not only, the Debonair legionnaire whose presidential aspirations for 1940 were buried. Of more immediate concern is the possible interference with the delicate deliberations now going on in Washington with the Filipinos.

Official attempts have been made to forget the issue raised by Mr. McNutt's ukase that, when the toast is passed in Manila, the president of the new commonwealth is number three man (President Roosevelt No. 1, High Commissioner No. 2). But the issue isn't as dead as Mr. McNutt's career.

—MURPHY SIDESTEPPED ISSUE—

Once more a very human incident plays its part in the relations of nations.

Friendly, able and alert little Quintin Paredes, keen-minded jurist and resident commissioner of the Philippines in Washington, feels that it is the man rather than the situation that has started the trouble.

The situation has existed ever since President Roosevelt decided on the high commissioner's rank, even before President Quezon's inauguration. But High Commissioner Murphy and President Quezon had a working agreement. They were alternately indisposed on official occasions and never happened to appear simultaneously. Hence, there were no drinking troubles.

Now McNutt rushes in where Murphy feared to tread and where diplomats were preparing to walk very gingerly.

But, walk they will, before they finish their deliberations.

"This is more than a trade conference," says Mr. Parades, smiling through the smoke of fragrant Manila cigar. "It is a readjustment conference."

And the readjustment, it is hoped, will include all of the relations between the two countries, economic, political and social, and including, presumably, those raised by Mr. McNutt when he didn't raise his glass.

—MARTYR OR MARTINET—

Whether our high commissioner is a martyr or merely a martinet is a moot question. His friends point to the fact that he was always a good soldier, and was merely doing what he was told. Some, however, add that he was too good, that he never got out of the army, and that he still clicks his heels.

The state department says nothing, of course, but certainly there is no doubt that the ex-governor of Indiana followed his protocal 100 per cent.

There are those, of course, who are very happy to see one of the most popular commanders of the American Legion from the "right state" politically, a persuasive speaker, suddenly pulled out of the presidential race. There is always danger of a succession of world war veteran candidates once they get started. A break for Earle.

This run on the banks of the Wabash, of course, looked very sweet from the Susquehanna. Pennsylvania's Governor Earle, having tossed the "full-crew" bill to the railroad men, naturally watched the Hoosier fade-out with glee.

Old soldiers don't need to die, if they'll just fade away like this.

—THE WOMAN MENACE—

But men don't make all the trouble for your uncle.

When Secretary of State Hull was looking around for a place for a lady envoy, with Mrs. Borden Harriman in mind, he just naturally turned toward Denmark where ex-Ministress Ruth Bryan Owen (now ex-Owen) had served so wisely but loved too well.

When, as is the custom, it was asked if she would be persona grata, the frightened Danes hesitated. The King, perhaps, what with all this armament going on, could not risk further depletion in the ranks of the Royal guards. Now Norway's worrying.

Lyrics of Life

By Douglas Malloch

THE PERFECT PLACE

Still looking for the perfect job?
Well, so are lots of other persons,
And yet they do not sit and sob,
But in the meantime take the worse ones.
There's something likely to be wrong
With what would seem the best positions,
The pay too low, the hours too long,
The transportation, or conditions.

The boss at times inclines to crab,
He always should be kind and gentle,
But when his trade the others grab
It doesn't make him sentimental.
He has a payroll he must meet,
And so he isn't always smirking,
But if his manner isn't sweet
Then that is not a place for working.

Still looking for the perfect place?
No overtime, no need to hurry?
Perfection, yes, in any case,
Is hard to find, but you should worry.
And while you're looking low and high,
Then other people shouldn't mind it—
It is the perfect alibi
For staying home until you find it

PERSONALS — CLUB— FEATURES— **WOMAN'S PAGE** FASHIONS— ACTIVITIES— SOCIETY

AMY BOLGER, Editor, Phone 692

Social Affairs Mark Program for Visitors

A beautifully appointed tea, served Sunday afternoon at the Escanaba Country club, and a bridge luncheon at the Sherman hotel Monday afternoon, were entertainment features during the Knights of Columbus convention, arranged by Trinity Circle, Daughters of Isabella, for wives and guests of visiting Knights.

The clever use of the Isabella and Knights of Columbus colors in a charming Maypole theme formed the decorative scheme for the tea. The tables with their lace cloths and silver services were centered with Maypoles, with tiny dolls dressed in the colors of the organizations, holding the streamers of the same shades. Purple and white were used on one table, the centerpiece completed by tall tapers and flowers of the two shades, and on the other, red, white and yellow. The color theme also was used in the menu for the tea.

Entertainment

A delightful entertainment was sented at the tea, the numbers including vibra-harp solos by Robert Peterson, accompanied by Regina Bergman; vocal duets by Milly Peterson and Robert Moreau, accompanied by Elaine Brown; top dancing by little Francis Skradski; a reading by Shirley Brazeau; vocal duets by Anne Marie Tousignant and Donald Dufresne, and a specialty by Mary and Helen Boyle.

The luncheon Monday was served at one o'clock. Tables were attractive with their centerpiece of small flags, in observance of the holiday, and lovely corsages of pastel sweetpeas presented each guest. A program of music, beautifully presented was played during the luncheon by a trio composed of Pauline Johnson, Regina Bergman and David Charland, and immediately folloging it the guests were entertained with a vocal solo, "Morning," Oley Speaks, sung by Mrs. George Casey, who responded with a clever encore, and xylophone solos, "Barcarolle" from "Tales of Hoffman," and "Minuet in G," Beethoven, played by Nellie Hendricks. Dorothy Quinn, Mrs. Casey's daughter, accompanied her, and Miss Bergman accompanied little Miss Hendricks.

Cards, auction and contract, and five hundred, followed during the afternoon.

Mrs. Richer Chairman

Mrs. William Richer was general chairman and Mrs. Frank Shepeck, co-chairman, of the committees in charge; Mrs. John Manning, chairman of the tea, and Mrs. Archie Campbell, chairman of the bridge luncheon. The programs were arranged by Mrs. Josephine Campbell.

Both events were in addition to the convention banquet Sunday and the convention hall last evening at Terrace Gardens, at which the women were guests.

Baptism Rites Are Occasion Of Reunion Of Family

The baptism Sunday of Sharron Lee Tamblin, daughter of Mr. and Mrs. Harold M. Tamblin of Grand Rapids, was the occasion for a reunion of the family of Mayor and Mrs. Carl B. Johnson.

The baptism ceremonies took place at Bethany Lutheran church, Rev. Dr. C. Albert Lund officiating, and the family group was entertained at a dinner following, served at the Michigan hotel.

Present for the occasion were Sharron Lee's mother, Mrs. Tamblin, the former Esther Johnson; Mrs. T. Tamblin of Negaunee, mother of Mr. Tamblin; Mr. and Mrs. Clarence Tamblin of Negaunee; Evelyn and Roy Johnson of Chicago; Miss Nellie Bartley and Mayor and Mrs. Johnson and Carlton and Vernon Johnson of this city.

-:- Social-Club -:-

Baptist Women Meet

The women's organization of the First Baptich church will meet with Mrs. Carl Norval, 1013 Second avenue south, at 2:30 o'clock this afternoon.

* * *

Mary Scot Circle

Members of Mary Scott Circle of the First Presbyterian church will meet at the William Mather cottage, Ford River road, at one o'clock this afternoon.

* * *

St. Stephen's Guild

A regular meeting of St. Stephen's Guild will be held at the home of Mrs. T. J. Daley this afternoon with Mrs. A. J. Perrin, assisting hostess. Attendance of the full membership of the Guild is desired.

* * *

Mary Rees Circle

Members of Mary Rees Circle of the First Presbyterian church will meet this afternoon at the home of Mrs. P. A. Aronson, 609 South Tenth street. Mrs. Wolford Peterson and Mrs. Arthur Kamrath will be assisting hostesses. Members are asked to take their apron material to the meeting.

* * *

Relief Corps Meets

The last meeting of the Woman's Relief Corps until fall will be held this evening at the home of Mrs. John Trotter, 523 South Ninth street, with Mrs. Joseph Embs, assisting hostess. A large amount of business is to be considered and it is urged that every member attend.

I hope and believe we convinced the United States of the sincerity of our belief that no contribution to world trade could be greater than a trade pact between this country and the United States.
—Walter Runciman, in the English cabinet.

FOR GEORGE VI—A NEW PREMIER

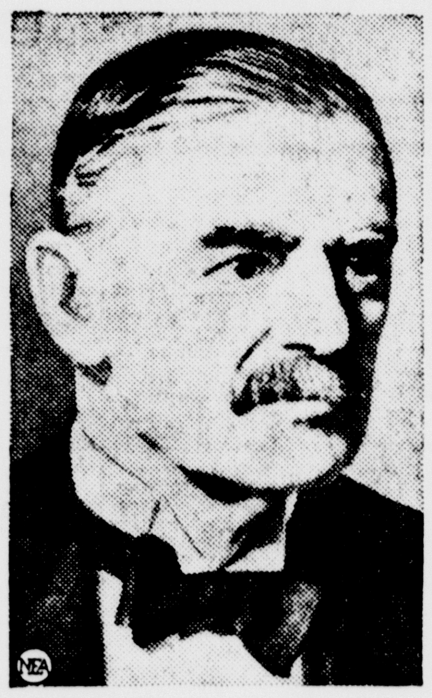

For a new king, a new premier—stern, wintry, intensely practical Neville Chamberlain, above, the hawk-nosed business man whose tariff barriers and war budget are the most important things in Britain's economic life just now. Shown below are Mrs. Chamberlain, left, both a little known part of the premier's public life.

St. Joseph's Chorus Sings at Civic Reception

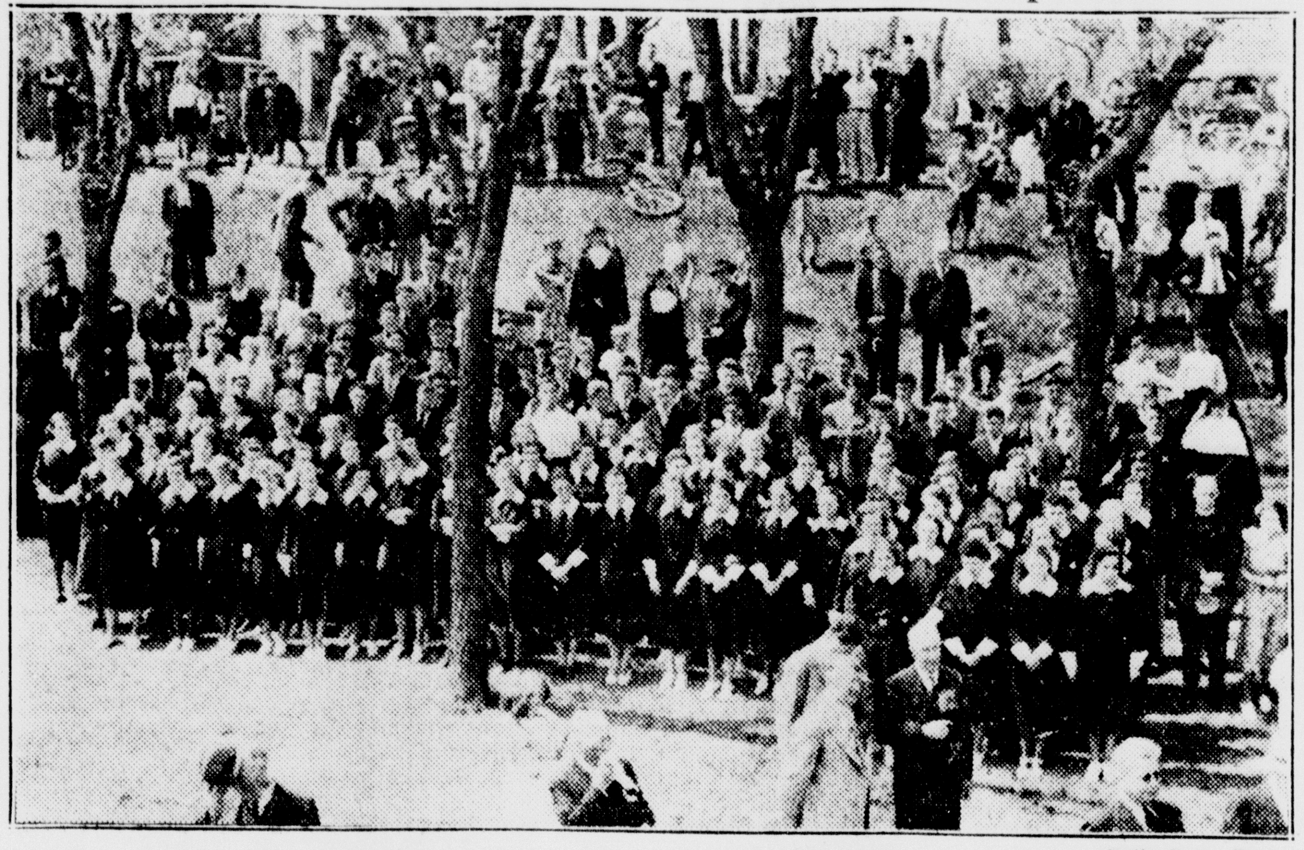

—Daily Press Photo

The chorus of St. Joseph's high school, directed by Ven. Sr. M. Fernanda, S.S.N.D. sang at the civic reception of the Knights of Columbus held at Luding Park Sunday afternoon.

Guests At Convention

Wives and guests of Knights of Columbus, who attended the Michigan state convention of the order, which closed yesterday, included the following:

Mrs. William E. Sturn, Monroe; Mrs. W. F. Ebbing, Detroit; Mrs. Thomas N. Robinson, Bentor Harbor; Mrs. John Conroy, Battle Creek; Mrs. Ed J. Tallot, Manistee; Mrs. E. B. Neuman, Grand Rapids; Mrs. F. Seybel, Grand Rapids; Mrs. M. Murphy, Midland; Mrs. Edward F. Sonsmith, Midland; Mrs. J. P. Kenney, Mt. Pleasant; Mrs. J. F. Hackett, Mt. Pleasant; Mrs. E. G. Donohoe, Detroit; Mrs. William R. Mulcrone, Dearborn; Mrs. G. T. Murphy, Calumet; Mrs. Marian Meteviap, Detroit; Mrs. Leo Palmer, Detroit; Mrs. Allen Harrison, Battle Creek; Mrs. L. J. Robert, Marquette; Mrs. Emery Chartier, Marquette; Mrs. Fred Taylor, Detroit; Miss Helen Taylor, Detroit; Mrs. Louis L. Pienta, Detroit; Mrs. James L. Dale, Flint; Mrs. Harold Hawley, Chicago; Mrs. Michael Ryan, Flint; Mrs. Kate S. Fischer, Adrian; Mrs. Harry J. Beaudry, Marquette; Mrs. John P. Snider, Marquette; Mrs. Agnes Gorno, Detroit; Mrs. J. J. Healy, Detroit; Mrs. Fred Van Remortel, Fayette.

Mrs. William Meulman, Menominee; Mrs. A. C. Roche, Calumet; Mrs. M. L. Murphy, Calumet; Mrs. Mrs. C. Schneider, Detroit; Mrs. L. Bleser, Detroit; Mrs. H. LaBoute, Marquette; Mrs. J. A. Lenore, Jr., Marquette; Mrs. Agnes Nadeau, Marquette; Mrs. J. J. Kullahar, Merril, Mrs. R. T. Kane, Mt. Pleasant; Mrs. J. P. Carey, Mt. Pleant; Mrs. J. P. Carey, Mt. Pleasant; Mrs. S. J. Atkins, West Branch; Miss Gertrude Seidl, Menominee; Mrs. Richard Kealy, Bay City; Mrs. J. A. Payant, Iron Mountain; Mrs. Frank Fandel, Portland; Mrs. Gerald J. Cotter, Mt. Pleasant; Mrs. John J. Cotter, Mt. Pleasant; Mrs. Joseph B. Madden, Menominee; Mrs. A. J. Erdlitz, Menominee; Mrs. Walter Graveline, Bay City; Mrs. H. W. Schultz, West Branch; Mrs. Wilfred Markle, St. Clair; Mrs. Charles Ash, St. Clair; Mrs. J. J. Healy, Detroit; Mrs. C. J. Defever, Detroit; Mrs. A. Schock, Bad Axe; Mrs. Walter Scott, Ironwood; Mrs. John LeClair, Traverse City; Mrs. J. J. Hanes, Lansing; Mrs. S. Bennet, Lansing, Mrs. L. M. Atkins, West Branch; Louis M. Roosen, Menominee.

Whitedale ~ Gulliver

Gulliver, Mich.—Mr. and Mrs. Hans Block and family from Lower Michigan, are visiting Mrs. Anna Olson, Mr. Block's mother.

Kenneth Belanger has returned from CCC Camp, Kenton, and is driving a truck for the contractors on US-2.

Mrs. William Reid is recovering from her recent illness and no doubt will soon be returning to her home.

Mr. Lytle has returned to his home, from Shaw Hospital in Manistique, and is gaining strength favorably.

Eugene and Wallace Calvert were business visitors in Marinette, Wis. Tuesday.

A class of ten candidates were received as members in Birthday Grange, last Friday evening.

Phyllis and Frances Lindberg of Manistique are spending part of their vacation at the Brearley home.

Mrs. John Anderson, son Gunnar and daughter Mrs. E. Peterson spent Monday at Perkins, Mich., where Mrs. Anderson is receiving treatment for Goitre.

Mary Maude Wickwire is a visitor at the home of her Aunt, Mrs. J. G. Reid. Miss Wickwire graduated from the Walkerville, Mich., High school in May and expects to start training for a nurse in St. Luke's Hospital next winter.

The School here, closed Wednesday with a picnic dinner at the Old Deerfield Picnic Ground. The teachers Arthur Adams and Helen Gayar returning to their homes in Manistique.

Personal News

Mrs. Michael Sullivan and granddaughter Charlotte Asher of Menominee spent yesterday with Mrs. Mary Barth, Loch Villa Ree.

Francis Barnard of Green Bay and Miss Frances Louise DeHinten of DePrere spent Sunday here visiting with Mrs. Mary Barth. Mrs. Barth is Mr. Barnard's grandmother.

Edward K. Ryan spent the Memorial Day holiday in Manitowoc, Wis., visiting with his mother.

Mrs. Kenneth Adams and son, Lloyd Bruce, arrived Sunday to spend the summer months with her parents, Mr. and Mrs. Gust Eliason.

Miss Dorothy Hemes has returned to Neenah, Wis., after spending the week-end here at the family home.

Miss Ella Benson returned this morning from Gary, Ind., where she visited at her home over the holidays.

Mr. and Mrs. Ed McDonough motored to Sault Ste. Marie for the holidays, visiting with relatives there.

Mrs. Clarence Houle left Sunday night for Cleveland, Ohio, where Mr. Houle is located and where they will reside.

Mr. and Mrs. Percy Rheaume of Houghton were in Escanaba over the week-end, Mr. Rheaume attending the Knights of Columbus convention.

Mr. and Mrs. Andrew Amoe motored to Rhinelander, Wis., and visited with relatives there over the week-end.

Harry Larson of Milwauke spent Memorial Day with his parents, Mr. and Mrs. Victor Larson, 1201 Eighth avenue south.

Mrs. John Fredenburg, 1406 Ludington street, while in Chicago recently, visited the Moody Bible Institute.

Mr. and Mrs. Tom Rushton spent the holiday week-end in Manistique visiting with Mrs. Rushton's people.

Mr. and Mrs. Jack Bennett and daughter, Sharon, visited over the holidays in Marquette.

Mr. and Mrs. Fremont Soper of Milwaukee motored here Saturday for a week-end visit with Mrs. Soper's father, S. C. Stille.

Mr. and Mrs. Harlan Yelland have returned from a visit in Marinette.

Mr. and Mrs. J. F. McLaughlin of Manistique were guests at the home of Mr. and Mrs. L. A. Danielson over the week-end.

Mrs. Leonard Stade and Miss Lillian Petersen left Saturday by motor for Minneapolis for a visit with relatives and friends.

Graceful Model Adds Freshness To Summer Days

BY MARIAN MARTIN

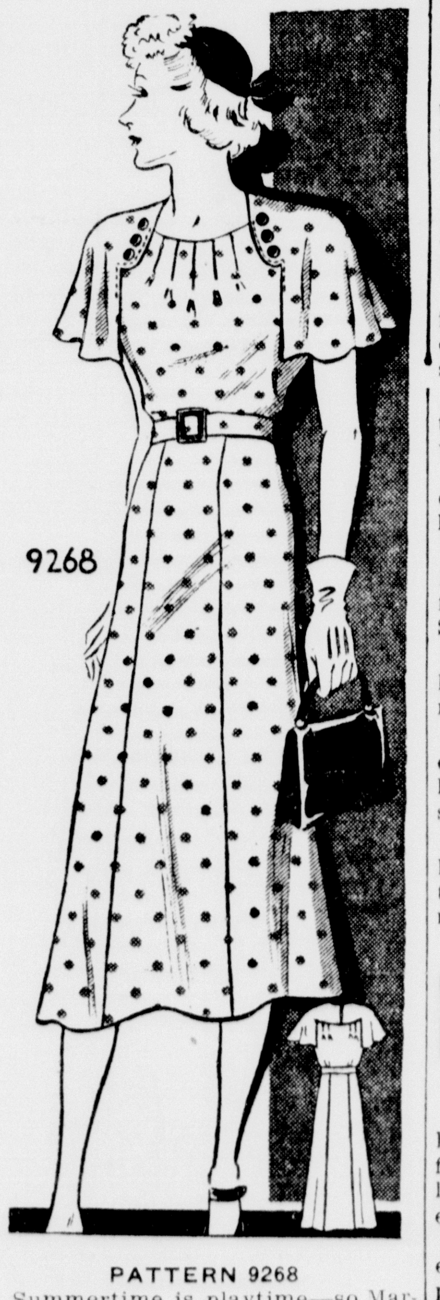

PATTERN 9268

Summertime is playtime—so Marian Martin has planned for you a gloriously bright frock in colorful print to add a fresh new look to your Summer wardrobe. So cool, so dainty, so easily made, you'll never be able to resist it! Beyond compare are the delicately flared capelets and trim button accents. And don't you like the sunburst tucks at the round neckline? In addition to being ornamental, they add fullness to the simple bodice. There's plenty of back interest, too, for the twin capes flare out prettily as you walk—while the graceful skirt is flared ever so slightly. You'll find Pattern 9268 ever so nice in a dainty flowered voile, a soft triple sheer, colorful synthetic, or washable shantung. Complete Diagrammed Marian Martin Sew Chart included.

Pattern 9268 may be ordered only in misses' and women's sizes, 14, 16, 18, 20, 32, 34, 36, 38, 40 and 42. Size 16 requires 3⅜ yards 39 inch fabric.

Send **FIFTEEN CENTS** in coins or stamps ((coins preferred) for EACH **MARIAN MARTIN** pattern. Be sure to write plainly your **SIZE, NAME, ADDRESS, and STYLE NUMBER.**

Hurry! Hurry! Hurry! Be first to order a copy of our **NEW MARIAN MARTIN PATTERN BOOK!** Be first to discover the easy making of summery afternoon frocks, free-for-action play clothes, and alludingly lovely evening fashions. There are styles for every-one—Mother, the Bride, 'Teens and Twenties, Juniors and Kiddies. Fabric tips, too, as well as many a slenderizing design. Don't miss this fashion parade of easy-to-make patterns. **ORDER YOUR COPY TODAY! BOOK FIFTEEN CENTS. PATTERN FIFTEEN CENTS. TWENTY-FIVE CENTS FOR BOTH WHEN ORDERED TOGETHER.**

Send your order to The Daily Press Pattern Department, 232 W. 18th St., New York, N. Y.

Theatres

THE DELFT

Fred Astaire and Ginger Rogers have topped all their previous efforts in "Shall We Dance," their latest RKO Radio film, which opened Sunday at the Delft theatre.

Funnier and faster than their earlier pictures, the romantic aspects and the comedy of the new musical have been definitely stressed, making for greater entertainment values, while the songs and the dance novelties that filmgoers have learned to expect in the Astaire-Rogers offerings are present in abundance, and brilliantly conceived.

The story itself is a novently in the team's annals, for it presents the two favorites, not as struggling unknowns, but as "top" celebrities in their respective fields, Astaire as a famous ballet dancer who goes under a Russian name, Miss Rogers as a revue and musical comedy favorite. Her siege to her heart runs into hilarious complications.

THE MICHIGAN

"Turn Off the Moon," which opened at the Michigan theatre Sunday is as gay a musical comedy as Hollywood has yet produced. Introducing three teams, Charlie Ruggles and Ben Blue, Kenny Baker and Phil Harris and Eleanore Whitney and Johnny Downs, including three song hits that were whistled by the audience as they left the theatre, featuring dance numbers as razzling as only movie dancing can be, "Turn Off the Moon" is a hit.

The story kids astrology as a royal aid to romance and an additional headache to Charles Ruggles' frustrated sweetheart. The plot is developed so that it can stand on its own feet as a comedy. The surrounding glamour that the musical portions give it makes "Turn Off the Moon" a must on your picture list.

Home Economics Service Annual Meeting Today

The sixth annual district meeting of the Upper Peninsula Home Economics service will be held today in Marquette, with the opening session at 10:30 o'clock in the Methodist church, followed by meetings throughout the day in the church and the Women's Federated clubhouse.

The Delta county officers who will attend are: Mrs. Harry Hall, Rock, chairman; Mrs. I. R. Nelson, Bark River, vice chairman; Mrs. Hazel Tienert, Masonville, secretary, and Mrs. A. E. Anderson, Bark River, recreation leader. Mrs. James Gandle of Iron River, is upper peninsula chairman.

The program for the day is as follows:

Musical numbers under direction of Miss Hildegarde Johnson, music instructor of the Howard junior high school.

Reports—Three-minute reports by county chairmen on work completed in their county.

Dramatics—Presented by Forest Roberts, dramatics professor of the Northern State Teachers college.

12 noon — Luncheon, Methodist church.

1-4 p. m. — Women's Federated clubhouse.

Continuation of reports.

State executive committee—Mrs. James Gendle.

"A Week at Michigan State College"—Mrs. F. A. Mahl, Chippewa county.

Totals for the upper peninsula—Miss Margaret Cole.

Discussion led by Miss Edna V. Smith, state home demonstration leader, of the state office of Michigan State college.

Births

Mr. and Mrs. Carl Nordberg, 610 South Fourteenth street, are the parents of a son, weighing ten and three-quarters pounds, born Sunday, May 30, at St. Francis hospital.

A son was born Monday, May 31, at St. Francis hospital, to Mr. and Mrs. Clarence Lancour of 1513 Sheridan Road.

CAMEL'S HAIR SPORT JACKETS REAPPEAR

Sport jackets and slacks abounded at the present spring house parties at Princeton. While many of the jackets showed colorful district checks and bright glen plaids, one of the outstanding style features was the number of quite plain ton camel's hair jackets seen on well-dressed undergrads. This is a renassance of an old favorite. Most of the current versions of the camel hair sport jacket had perfectly plain backs, patchpockets and center vents. Some had belted backs.

The people of Ohio spent the same amount of money for education that they do for tobacco.
—E. N. Lietrich, assistant Ohio education director.

OUT-AND-OUT SPORTING

Ultra-chic is the gay woolen coat chosen by Florence Weicker for spectator sports wear at the Belmont Park, L. I., races. Cut on princess lines, it buttons all the way down the front and has novel lapels, which, like the cuffs, are faced with white.

Bay View Pupils On Honor Roll

Pupils of the Bay View school on the honor roll for May, were announced yesterday as follows:

Scholarship—Rita Mae Ottensman, Fred Breitzman, Floyd Camps.

Attendance—Harold and Fred Breitzman, Floyd Camps, Eugene Croswell, Irene Erickson, Helene and Fred Johnson, John LaBrie, Robert and Betty Langworthy, Rita Mae Ottensman, Rita Marie Pouliot, Roger Sequin.

Room or House For Rent? Use the Classified page for results.

Rev. James Ward at Convention in Marquette

Rev. James G. Ward, rector of St. Stephen's Episcopal church, and representatives of the church organizations will attend the annual convention of the Episcopal diocese of Marquette which will be held in Marquette Tuesday and Wednesday.

Mrs. D. B. McIntyre, Mrs. Gertrude Crose, Mrs. Emmet Kauphusman and Mrs. A. J. Schmeltzer also will attend.

The convention will have as its principal speaker, the Rt. Rev. George Craig Stewart of Chicago.

The sessions will open this morning at 9 o'clock and continue through Wednesday noon. The convention dinner at Colonial hall at which Bishop Craig will speak, will be served at 5:30 o'clock this afternoon. A reception at the home of the Rt. Rev. Hayward S. Ablewhite, Bishop of Marquette, will be held this evening. A joint session of the convention and the Women's Auxiliary will be held Wednesday morning.

Rev. Mr. Ward will attend a special meeting of the bishop and council this morning at 10 o'clock. Rectors who will be present for this session also include Rev. Malcolm Langley of Crystal Falls, formerly of this city.

Isn't it possible the duke is being treated with rather too much of a rough edge?
—London Daily Express, referring to Duke of Windsor wedding.

"I often see other brands of corn flakes priced lower than Kellogg's. But I know what a difference there is in flavor and quality!"

The crisp goodness of Kellogg's Corn Flakes can't be duplicated. They're made better — packed better — taste better. The exclusive *heat-sealed* inner bag keeps them oven-fresh.

At grocers, ready to serve. You can't buy bigger value. Made by Kellogg in Battle Creek.

Say "Kellogg's" before you say "CORN FLAKES"

TRUST AN ELGIN TO TELL YOUR GOOD WISHES

..AT WEDDINGS..AT GRADUATIONS

See our new stocks of flawless gift Elgins! Models for every occasion ... at prices from $17.50 to $500

More beautiful, more smartly styled than ever ... these new gift Elgins of ours! There are models that are ideal for every gift purpose ... for graduations and weddings, as well as for birthdays and other anniversaries. There are dainty baguettes and graceful semi-baguettes for the bride, the maid of honor, or the girl graduate. And trim, sturdy, star-timed watches for the groom, the best man, or the boy graduate. Elgin has been America's outstanding gift watch for 72 years. Come in and look over our selection today.

New curved model. Gold filled case. $27.50

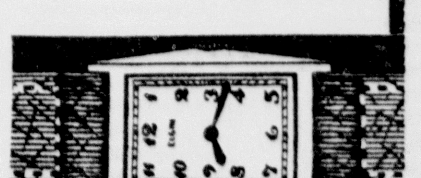

BLOMSTROM & PETERSEN, Inc.
JEWELERS
Delft Theatre Block Escanaba

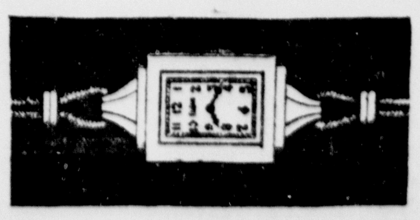

Semi-baguette, 17 jewels, 14 K solid gold. $55

Semi-baguette, 15 jewels. Gold filled case. $39.75

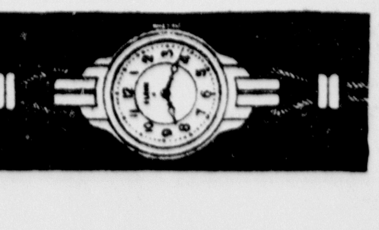

17 jewel "Crusader." 14 K natural gold filled case. $35

FLAPPER FANNY By Sylvia

COPR. 1937 BY NEA SERVICE, INC. T. M. REG. U. S. PAT. OFF.

"Aw, be a sport, Chuck, and go to the circus with your father. I let mine take me last year and he had a swell time."

John Babcock of Detroit Elected State Deputy of K. of C.

STATE PARLEY COMES TO END

McGinn Again Selected Advocate; Frenn Is Nat'l Delegate

John Babcock, prominent attorney of Detroit, was elected state deputy of the Knights of Columbus at the closing business session of the 37th annual convention of the order here late yesterday. The new state deputy, who is chief assistant to the United States attorney of the Eastern district of Michigan, succeeds Joseph Schnitzler of Mt. Pleasant, who has held the office for three years.

Other officers elected were: Secretary, William Sturn, Monroe; treasurer, Peter Dunn, Adrian; advocate, Denis McGinn, Escanaba; and warden, Michael Murphy, Midland.

James Frenn, grand knight of Escanaba council No. 640, was elected Michigan delegate to the supreme convention to be held in San Antonio, Texas.

St. Joseph was awarded next year's convention.

Dr. Ruthven Lauded

Endorsement of the proposal of Dr. Alexander G. Ruthven, president of the University of Michigan, for the establishment of a school for religion at the state university was contained in one of about a dozen resolutions adopted by the Knights of Columbus convention. The resolution stated in part: "We have noted with approval the attitude of Dr. Ruthven on religious questions in general, his fine tolerance and understanding."

The convention also resolved that a "paramount feature of the program of Catholic lay action be the widest possible dissemination and publicizing of the Catholic position in defence of our church, our homes and our country against the forces of atheistic communism". The resolution also pledged the order to unswerving loyalty and obedience to Pope Pius XI in his fight against communism.

Appreciation of the services of Martin H. Carmody as supreme knight of the order was expressed in another resolution. The supreme knight was praised for "his vigorous and militant Catholicism as evidenced by his fearless warfare against the evils of Atheistic Communism at home and abroad, his staunch and sterling Americanism as evidenced by a lifetime of service" to the order.

The convention also adopted a resolution thanking Attorney Schnitzler for his three years of service as state deputy of the Knights of Columbus. Other resolutions expressed appreciation to the city, civic organizations, churches, clergy, committees and others who assisted in making the 37th annual convention in Escanaba an outstanding success.

Scholarship Fund

The Knights of Columbus, in another resolution, contributed the sum of $200 for a Knights of Columbus scholarship fund to Jordan college, "in consideration of the kindness of Jordan college in establishing a retreat for the Knights of Clumbus of the Upper Peninsula and to show appreciation of the fact that this college has just made one of our outstanding Knights of Columbus chaplains, Rev. Fr. William Nern, its president.

The convention came to a close last night with the grand ball.

Monday morning, St. Patrick's church was packed with knights who attended the pontifical mass. Msgr. Henry Buchholtz of Marquette was the celebrant, assisted by the following priests: Rev. Felix Vogt, high priest; Very Rev. Thomas Kennedy, deacon; Rev. George Laforest, sub-deacon; Rev. J. E. Guertin and Rev. T. P. Dunleavy, first and second master of ceremonies, respectively; Rev. Joseph Breault and Rev. Joseph Schaul, acolytes; Rev. T. Krysty, thuriferer; Rev. Joseph Duquette, book-bearer; Rev. N. Stehlin, mitre-bearer, and Rev. F. Scheringer, candle-bearer. A stirring sermon was delivered by Rev. Fr. Joseph Duquette of Munising.

Fourth Degree Election

Lane J. Harigan, Marquette, was elected president of the Upper Peninsula Fourth Degree association at the Delta hotel late Sunday afternoon.

Other officers named were: Vice president, U. F. Asselin, Norway; secretary-treasurer, W. H. McNamara, Ironwood; board of directors, D. F. Villemur, Iron Mountain; Gervaise T. Murphy, Calumet; John T. Shoonenberg, Escanaba; Frank LeBonte, Marquette; Joseph Pfankuch, Menominee, and J. B. O'Neil, Ironwood.

The Fourth Degree meeting was opened by Martin Galvin, Detroit, worthy master of the Fourth Degree of Michigan, who delivered a brief talk concerning Fourth Degree activities.

It was announced at the meeting that a class would be initiated by the U. P. Fourth Degree in October.

Sunday morning, the knights and their ladies attended mass, and in the afternoon a civic reception was held at Ludington park. The principal speakers were Atty. Joseph Schnitzler, district deputy of the Knights of Columbus, and Auditor General George T. Gundry. The auditor general made the trip from Lansing by airplane. A colorful parade preceded the civic reception.

Over 400 at Banquet

More than four hundred persons attended the convention banquet at the Junior high school gymnasium Sunday evening. Splendid addresses were delivered by Martin H. Carmody, supreme knight; State Deputy Schnitzler; George Lawrence, member of the Columbian Squires; Martin Galvin, Detroit, worthy master of the Fourth Degree of Michigan, and Rev. Fr. Felix Vogt, Saginaw, state chaplin.

James J. Frenn, general chairman of the convention, delivered the greetings, and State Advocate McGinn served as toastmaster. Entertainment features included songs by the A. Capella choir, directed by R. P. Bowers; accordion solo by Peter Beanchi, and songs by the K. C. choir, directed by Rev. Fr. T. P. Dunleavy, and accompanied by Eleanor Chesarek.

Schnitzler Speaks

"We have all seen much unrest in the days in which we are now living," declared Joseph Schnitzler, state deputy of the Knights of Columbus, in his address at Sunday afternon's civic reception at Ludington Park.

"The few short years which mark our particular span have been and still are exciting and interesting. We have witnessed a great world war and the unrest that has followed. We have seen governments totter, reorganize and rise again. But many of these governments have risen in a way entirely unsuitable to the people of America. In many cases God has been forgotten entirely or His teachings have been sadly neglected. Individuals have appeared on the horizon and have demanded the attention of their flock to the exclusion of divine teachings.

"There is no place in America for this sort of teaching, leadership or government, and there shall not be!

"The American people are thinking, Christian people, such as yourselves," he continued, "and it is such groups as yours who make us what we are today. The fight of the Roman Catholic church against Communism is a timely and tremendously worthwhile crusade. Our present system must and will endure.

"The Head of the Church in his encyclical of 1931 pointed out that the capitalistic system must be maintained, that it was and would continue to be the safe and true form of economy under which we should live. He pointed out that when the system became unruly or top heavy, or neath the control of men lacking in principle, resulting in special privilege or oppression of the poor, then it became time for the state to step in and set up regulatory measures.

"That, my friends," he emphasized, "is what I believe government is attempting today. The success of the plan remains to be seen."

"I am not here today to speak in a political tone," he continued. "However my philosophy of government is involved, and I believe the course to follow is the middle course. Stay clear of the conservative who is radical in his conservation. Stay clear of the extreme liberal who aims toward state socialism or communism. Bring up the standard of living for the poor, give the working man the same rights of bargaining that the employer has always had, and protect the investments of the man with capital. I feel that that is the aim of your state and federal government and when legislation is perfected to meet our present needs, we will be led out of the industrial unrest we are now seeing about us.

"Christian guidance," he concluded, "will bring this about and there is no doubt in my mind that men of Christian principles are leading us."

Represents Murphy

Opening his address with a paragraph from Governor Frank Murphy's letter, George T. Gundry, representative of the governor, delivered a stirring message at the Knights of Columbus civic reception.

"You are members of a Christian organization practicing in every day life the principles of Christianity," he said. "Without those principles, without the fundamentals of our teachings, organizations, and government, society as a whole could not long endure. We who represent you in the official family in Lansing are trying to never lose sight of those Christian principles in our administration of your business."

He spoke of the program of Michigan government, outlined by Governor Murphy, as one of understanding and concern for those who are less fortunate and those who take no active part in the counsels of government.

Speaking of the observance of the day, he said, "Today, Memorial Day, is a day of solemn occasion. A day frequently given to sentimentalizing, but a day that should be given to thought and heartfelt dedication to the principles and ideals that we hold dearest and most sacred.

"In an effort to ever keep sight of the principles to which our democratic government has been dedicated, seemingly insurmountable barriers have been met and conquered. Thousands have died courageously that democracy might flourish. The record of those dead is that they died for their country—ours must be that we lived for it. Seemingly unnecessary wars have been waged and battles won. It has been because of the grand idealism of the American people that we know today that those thousands have not died in vain."

He spoke in glowing terms of the progress which is being made in this country, of the fight against "isms," the battle against disease, and the campaign to eliminate unemployment.

Concluding with a plea for peace, he said, "Today we should not only have in our minds the thought of commemorating those who died that a nation such as this might live and flourish but we should resolve within our power as individuals or as a mighty organization, to dedicate our lives to see that war never again sees us involved."

Pontifical Mass at St. Patrick's Church

—Daily Press Photo

A Pontifical Mass was celebrated yesterday morning by Msgr. Bucholtz, Marquette, at St. Patrick's church. In attendance were Knights of Columbus, here for their 37th annual state convention. Assisting were Rev. Felix Vogt, high priest; Very Rev. Thomas Kennedy, deacon; Rev. George Laforest, sub-deacon; Rev. J. E. Guertin and Rev. T. P. Dunleavy, first and second master of ceremonies, respectively; Rev. Joseph Breault and Rev. Joseph Schaul, acolytes; Rev. T. Krysty, thuriferer; Rev. Joseph Duquette, book-bearer; and Rev. N. Stehlin, mitre-bearer; and Rev. F. Scheringer, candle-bearer. The sermon was delivered by Rev. O. LaMothe of Munising.

Is Speaker at Banquet

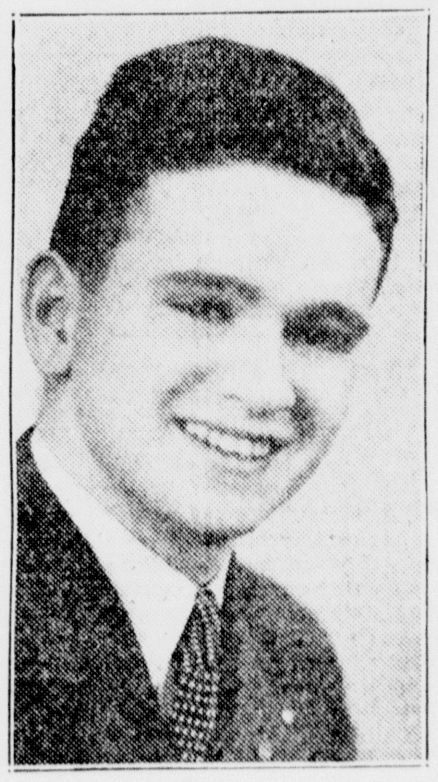

Photo by Selkirk Studio

George Lawrence, Escanaba high school student, delivered an interesting talk on the activities of "The Columbian Squires" at the Knights of Columbus convention banquet Sunday evening. The student speaker was warmly applauded after his performance.

It takes four to eight times as much soap to make a satisfactory cleansing lather when hard water is used than when soft water is available, depending on the degree of hardness of the water.

In China, the folding fan is considered the last word in fans because of the convenience in carrying them.

TWO MORE FILE IN BOARD RACE

William Warmington and Stanley St. Louis Seek Posts

Wiliam Warmington, cashier of the State Savings Bank, and Stanley St. Louis, railway clerk, came in under the wire Saturday night with their petitions as candidates for two vacant posts on the board of education, Secretary L. N. Schemmel said yesterday.

The addition of Warmington and St. Louis to the school race brings the number of candidates to four. Joseph Charlebois, general manager of the Hewett Grocery Company, and Andrew Nelson, shop worker of the Chicago and North Western railroad, had previously filed their petitions.

The general school election will be held Monday, June 14. Final date for registration was last Thursday.

The four applicants who have filed petitions are seeking two posts vacated by L. N. Schemmel and F. O. Beck, present board members who announced Thursday they would not seek re-election. Schemmel has been a member of the board of education for 16 years, 15 of which he served as secretary. Beck was a member of the board more than ten years and was president for four years.

HONOR ROLLS

PERKINS

The honor roll of the Perkins Central School follows:

Tenth Grade—Roger Norden.

Ninth Grade—Kenneth Theriault, Mary Whitney.

Eight Grade—Beatrice Beauchamp, Evelyn Kinnart, Leona Krouth, Eileen Norden.

Seventh Grade—Elaine Anderson, Gloria Sharkey.

Sixth Grade—Thomas Gibbs, Ruth Martin, Luella Sharkey.

Fifth Grade—Wendell Anderson, Beverly Carlson, Clemens Pamperin.

Fourth Grade—Melvin Anderson, Richard Rasmussens, Gerald VanDamme.

Third Grade — Keith Carlson, Lois Harrison, Gloria Kinnart, Robert Krouth, Emmet Norden, Hugh Parlette.

Second Grade—Agatha Fournier, Roland Haefs, Anita Kestela, Reino Kestela, Patricia Lancour, Cecelia Verbrigge.

First Grade—Merlin Harrison, Enid Norden, Napolean Sharkey, Valere VanDamme, Muriel Whitney.

Kindergarten — Marilyn Fournier, Ruth Posenki, Gloria Yaeden.

YOUNG SCHOOL

Eight Grade — Rosalie Reese, Harriet Young.

Sixth Grade—Katherine Forsberg.

Third Grade—Betty Bazinet, Junie Reese.

First Grade—Wilhelmina Martin.

Kindergarten—Marjorie Reese.

HALL SCHOOL

Fifth Grade—Violet Johnson.

Second Grade—Lorraine Miron.

GUSTAFSON SCHOOL

Eight Grade—Francis Casimir.

Second Grade—George Willis, Helen Willis.

CENTRAL SCHOOL

Perfect Attendance

Tenth Grade—Roger Norden.

Ninth Grade—Bernice Dausey, Edwin Johnson, Elmer LaChance, Mary Whitney.

Eight Grade—Kenneth Bogar, Evelyn Kinnart, Leona Krouth, Jean Martin, Virgil Turran, Beatrice Beauchamp.

Seventh Grade—Elaine Anderson, Bertha LaChance, Allan Norden.

Sixth Grade—Dorothy Demeuse.

Fifth Grade—Harvey Boprie, Dorothy Dausey, Elizabeth Haefs, Judith Gereau, Joyce Krouth, Lucille Norden, Harlen Norden, Clemens Pamperin, Leslie Plimpton, Paul VanDamme, Jack Whitney, Orville Turan.

Fourth Grade—Melvin Anderson, Louise Heynessons, John Kossow, Robert Whitney.

Third Grade—Nick Alko, Ronald Beauchamp, Keith Carlson, George Demeuse, Elroy Eclid, Lois Harrison, Gloria Kinnart, Robert Krouth, Edward Lancour, Anthony LaChance, Loretta Lachance, Donald Martin, Emmet Norden, Evelyn Norden, Lucille Norden, Hugh Parlette, Eldon Sharkey.

Second Grade — Russell Dausey, Roland Haefs, Anita Kestila, Reino Kestila, Wilfred LaChance, Eugene Trudell.

First Grade — Maurice Eclid, Merlin Harrison, Marjorie Martin, Violet McDonald, Enid Norden, Napolean Sharkey, Julian Vandercavege, Muriel Whitney.

Kindergarten—None.

YOUNG SCHOOL

Rosalie Reese, Mary Ann Beauchamp, Katherine Forsberg, Luke Forsberg, Edwin Reese, Erma Lou Reese, Wilhelmina Martin, Marjorie Reese.

GUSTAFSON SCHOOL

Francis Casimir, Louise Drossart, Robert Vallier.

HALL SCHOOL

Lowell Clauson, Violet Johnson, Donald LaChance, Elwood LaChance, Alice Bogar.

The United States exported only $34,258,000 more merchandise than it imported during 1936.

Fourth Degree Guard of Honor

—Daily Press Photo

Members of the Fourth Degree formed a guard of honor which led the processional to the church for the Pontifical Mass which was celebrated yesterday morning by Msgr. Bucholtz of Marquette and was attended by the Knights of Columbus here for their 37th annual convention. Members of the guard of honor were John Schoonenberg, William Finnegan, Joseph Costley, Charles Ford and Kevill Murphy, all of the local council.

Highway Mapping Program Started By Postal Dep't

By Esther Van Wagoner Tufty

Washington — Postmaster Regina W. Cleary of Escanaba has been directed by the Postoffice department to assist in a program of highway mapping which will result in production of a series of charts listing and identifying all roads leading to Escanaba and elsewhere in the county.

This is the first comprehensive mapping of highways ever attempted by the federal government. The need was based on a charting of national and federal aid highways, as well as post roads, in a survey ordered by Postmaster Farley in 1933.

The new mapping program, scheduled to begin when the machinery operation is set up, will be more complete than any of its predecessors.

The Bureau of Public Roads of the Department of Agriculture, in co-operation with state highway departments, will develop the highway recordation. Each county will be individually mapped, and will be keyed into the national set-up.

One series of maps will show only the roads over which rural delivery and star routes of the Postoffice department operate. This is the feature of the program which especially interests the postmaster general and it is that phase of the subject that Postmaster Cleary will be expected to concentrate his attention.

I met him only once. . . I haven't seen him since and he hasn't seen me, and he wouldn't even recognize me if he did.
—Valene Woodward, denying romance with Rudy Vallee.

The Mexican orchid breaks the rules of the plant kingdom. It clings to a piece of dry bark, with its roots in the air, instead of the soil. The atmosphere and its bulbs provided it with moisture.

Bargains you want on Classified Page.

Closeup and Comedy

by ERSKINE JOHNSON—GEORGE SCARBO

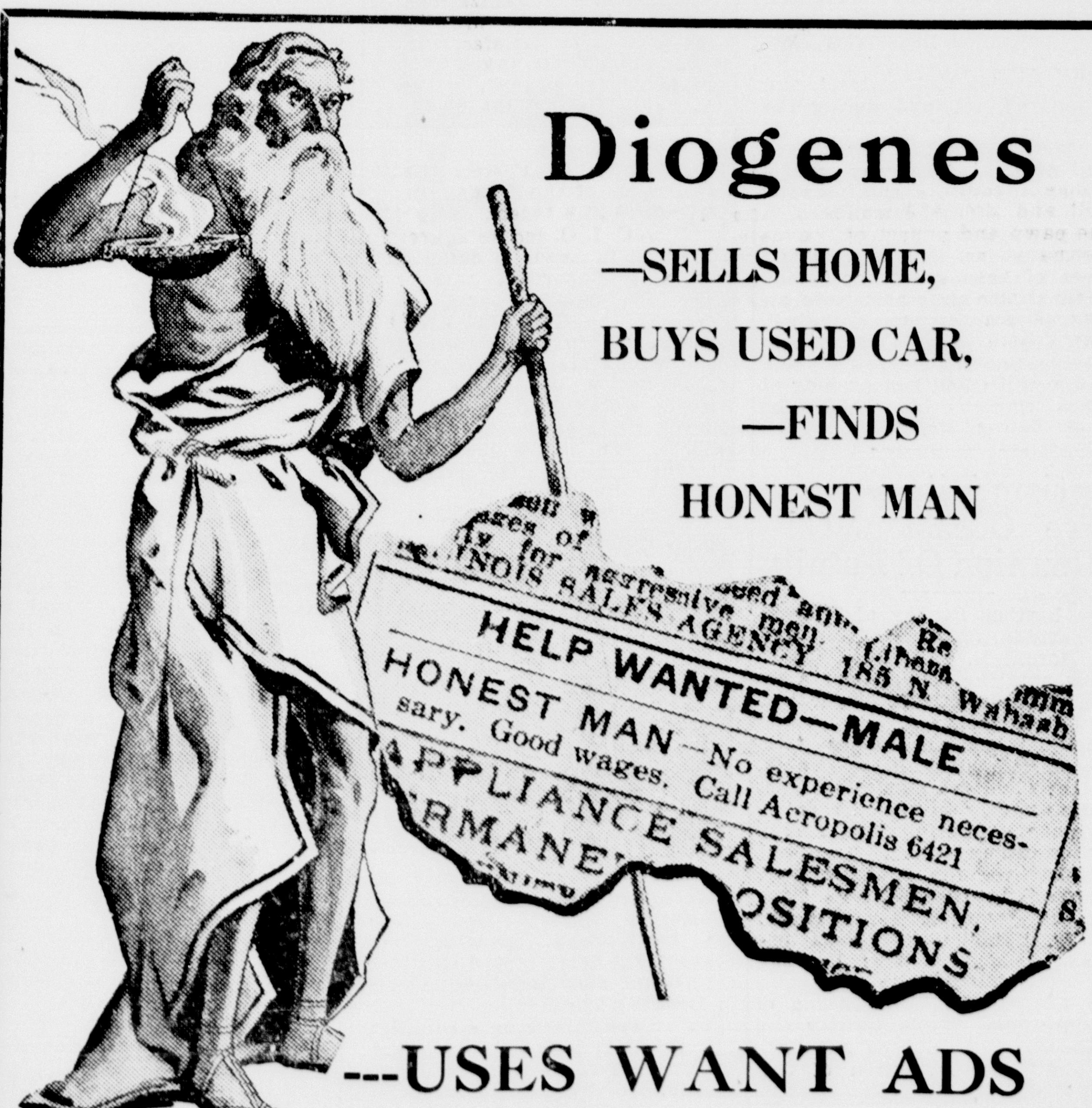

Diogenes

—SELLS HOME,
BUYS USED CAR,
—FINDS
HONEST MAN

---USES WANT ADS

If the Daily Press had been published back in the old days, a famous Greek legend would never have been written. Old Diogenes would have put up his lantern, spent his evenings playing pinochle and found his honest man in a jiffy with a two-line Want Ad.

For the Daily Press Want Ads are like the famous Mounties. They invariably "get their man"—which means that they do what you want and expect them to do. If you're trying to sell your furniture or your home, if you are looking for a renter or a roomer, if you want to buy a business or a band-wagon, remember that a Want Ad will find your man and do the job for you quickly, easily, economically.

READ AND USE THE WANT ADS IN THE

DAILY PRESS

NEARLY EVERYBODY ELSE DOES!

PHONE 693 FOR AD-TAKER

Communism and Other "Isms" Assailed by Carmody in Address

TELLS ACTIVITY IN SIT-DOWNS

Restriction of Human Liberties Abroad Pointed Out

Communism and other un-American "isms" were bitterly assailed in a stirring address delivered by Martin H. Carmody, supreme knight of the Knights of Columbus, at the annual convention banquet held at the junior high school gymnasium here Sunday evening.

Supreme Knight Carmody pointed to destruction of personal liberties in Russia, Spain and Germany, where the governments rigidly control the affairs of their citizens. He also told of the evidence of Communistic activity that was recently uncovered during the sit-down strikes in Detroit, Flint and elsewhere.

His address was as follows:

"No Christian, no believer in the Mosaic law, and in the inspired writings of the Old and New Testaments can fail to be deeply concerned with the events that are today taking place in the Old World. Neither should he be less concerned with not unlike conditions that are present in the New World, and of which there are many evidences in our own country.

"When today Spain, Russia or Germany is mentioned there rises before us the picture of persecutions—of restriction of human rights, of the right to worship God, to preserve the home and the sacredness of family life, of freedom of will and of life itself. In place of the divine teaching of peace and love, of equality and kindness, of good will and neighborliness, there is present everywhere their opposites of strife and hate, of absolutism and force, of the subordination or banishment of the spiritual and the exaltation of the material in all the concerns of life. It is a tragic and fearful repetition of the Mohammedan scourge of centures ago, which sought only to secure immediate, temporal material benefits and rewards, and destroy all that is spiritual in man.

Points to Regimentation

"In Russia we see the appalling extremes to which these forces will go. By its decrees that government controls man's conduct, will and life, and makes of him the pawn and puppet of the state. Germany no less regiments the lives of that great people in all their affairs and beliefs, and today France stands on the brink of havoc because of its turn to the left to coddle the Reds. In Spain the very foundations of order are destroyed. With satanic hatred these forces have there murdered thousands of innocent men and women whose only offense was the dedication of their lives to the service of God. They have everywhere desecrated churches and sacred objects, and devastated schools, universities and the irreplacable treasures of the centuries. With a ruthlessness that could not have been exceeded by the Moors, Christianity, civilization and all the treasures that education, art and culture have produced are again being destroyed by the same mad passions of absolution and hate.

"Nor can we be blinded to the fact that these destructive forces are not confined to the Old World, or be deceived by specious representations into believing that these same massed forces are not as definitely organized and destructively at work in America today.

"As to conditions in Mexico let us not be deceived by the noisome propaganda from within that country, or by the fulsome praise of officials within and without Mexico who are either its hired agents or gullible dupes. The facts are before all who wish to read that the Mexican government now presses relentlessly its avowed program to destroy all forms of religious belief and worship, to confiscate all private property, to nationalize all lands and industries and to regiment all the people into servitude to the state. That this may be more speedily and fully accomplished there is forced on the people a system of education that is inherently socialistic, atheistic and viciously immoral in its teachings. Steadily the condition of that oppressed people grows more and more unhappy. By all possible means President Cardenas speeds up his program, and extends his Communistic doctrines into the United States.

"Let us not be deceived either as to the activities of these same forces in the United States, Canada and elsewhere in the Americas, under whatsoever label they operate. Call it Communism, socialism or other more apepaling name, it is always the same destructive host, whose standards are, like the Moslem's, destruction of Christianity subversion of orderly government, fanaticism and hate. This is the enemy that menaces most Christianity and civilization today. By whatsoever means it employs, under whatsoever shibboleth it works, or whatsoever be the representations of its supporters as individuals, groups or organizations, its definite purpose and ultimate objective is always the same, to take from you and from me the priceless heritage of personal liberty, by first destroying religion and responsible, representative government, the two bulwarks of civilization and freedom.

Bares Strike Activity

"Bringing the work of Communism and its leaders directly home to our doorsteps in the recent strikes, particularly in our own state, I commend to your attention an article by Gordon Carroll in the April number of The American Mercury wherein that writer submits a list of some nineteen persons with their names and records, who were directly associated with John L. Lewis in promoting the C. I. O., and all of whom are now, or recently have been connected officially with the Communist organizations, as executives, secretaries, members of advisory boards, organizers, lecturers, writers, a radical university professor, a candidate for Governor on the Communist ticket in Michigan in 1934, a candidate for judge of the Recorders court in Detroit on the same ticket in 1936, and so on ad nausiam.

"Now, what differences occur within labor organizations is a problem that labor must determine on its own satisfaction. That Communism has taken all credit to itself for sitdown strikes and the activities of the C. I. O. is clearly evidenced from its own pronouncements.

"William Z. Foster, National Chairman of the Communist party, wrote in a recent pamphlet:

'The C. I. O. led so aggressively by John L. Lewis is doing an historically important thing * * * The Communist party heartily suports the C. I. O., organizing campaigns in steel, automobile, rubber, glass, textile, etc., and mobilizes all its forces to assist in the work," '

and continuing Foscter writes,

' "There is now in the field a strong Communist party * * * that is lending all its support to the success of the campaign." '

Also, Mr. Moissaye J. Olgin, New York correspondent for Pravda, the official organ of the Reds in Russia, has recently said in that paper:

' "The C. I. O. strike activities in the United States are a militant labor movement which the American Communist party is energetically supporting," '

and continuing said:

' "The success of that movement is of great political significance. * * * Large numbers of workers are being organized for the first time and that the proletariat is resorting to strikes as part of the class struggle. The Communist party is taking a very active part in the work of uniting the workers of the basic branches of industry. It is helping to prepare direct mass strikes." '

"It would be a base calumny on labor as an organization, or on the many more millions of unorganized laborers to impute to it or them Communistic standards or purposes, but it is clear that labor has placed itself in an untenable position before the American people by permitting the avowed leaders of Communism to become its recognized agents and the directors of its strikes.

"There can be no permanent success in any movement that sells the truth merely to serve the hour.

"Into our universities, colleges and high schools, the Communist has entered pronouncedly through so-called peace movements. Many of these are tax supported colleges and state universities.

Assails False Pacifism

"And for this treason to our flag and country are our loyal American citizens taxed to support this generation of vipers, that neither work nor produce, but are fed and clothed and schooled that they may bite the hand that feeds them.

"Youth is thus taught the unpatriotic doctrine that to defend one's home in time of war is an unworthy action, and the sooner our teachers realize that it is their duty to teach the plain American doctrines of loyalty and devotion to country and our institutions, and cease trying to force foreign isms on our students, the sooner we will root out the foreign menace of Communism and its un-American philosophy.

"They live today in a fool's paradise who comfort themselves with the thought that the forces now ascendant in Europe can never become a menace to America. These forces are already here. They can no longer be referred to as alien. They now openly proclaim it to be their purpose to use the great privilege of the voting franchise to destroy the very government to which their citizenship demands allegiance.

"In the land of Columbus there is no place for the Communist and the Internationalist, whose doctrine of hate is the most deadening force in the world. By it there are aroused suspicions, dissensions and divisions among those who should live in harmony. Disguised in the garments of democracy, it would enter the temples of justice to strike down the blind Goddess who holds aloft the scales of even justice for rich and poor, for the strong and weak alike, without fear or favor, and unmoved by waves of fantasy, partisan fervor or extreme movements that temporarily threaten the public weal. Also, under the cloak of Lady Bountiful it has poisoned the springs of the true charity that is expressed in neighborly helpfulness, community responsibility, mercy and love, by substituting instead the cold processes of the tax-gatherer and the colder methods of the dole. The forces of discord and hate have ever been the ruthless weapon of those who lust for power, and should have no place in the hearts of those who would do justice, love their neighbor and seek for peace and good will among men.

Nothing in Common

"One thing is conclusively clear and certain that there is no common point of contact between the Communists' world and ours. We have nothing in common with them. We have not the same concepts of religion, government, education, morals, economic well-being, of law, order, decency and right.

"Communism is something distinctly foreign and apart from our conception of life and liberty, that has been developed through 150 years of government and civilization, and for that reason the open or secret attacks of Communism upon society and our government is in all respects the same as though the forces of Islam and infidelism were now to land on our shores a mighty array bent on destroying our institutions, our schools, our manner and mode of living, our homes, our faith, our government,—in fact, civilization itself, even as in the Ninth Century these infidel forces threatened to destroy Chritsianity and civilization in Europe.

"Outside of my official responsibility to speak for the Order on its declared and approved policies, I have also my individual responsibility as a Catholic and an American citizen to resent with such abilities as God has given me the dangers that lie before us, for us and our children. In this my duty is personal, and no greater than yours, although my responsibility may be.

"I want to see this nation and government of ours maintained in all its vigor. I want to see the faith in it that has preserved it for a century and a half continue unshaken. I want it to continue a Christian nation, guided by Christian principles and sustained by Christian standards. I want it to continue to have the purpose and the power to protect and preserve teh rights of all citizens, and not be distorted to favor majorities or punish minorities. I want its inspiration to come from within—from the hearts and minds of its own citizens, and never to be directed or dictated by any outside power. I want its high civilization, its equal opportunities, its protection of the rich and poor, the weak and strong alike to be not poisoned, distorted or destroyed by any external or internal Godless philosophy that rises no higher than the attainment and gratification of temporary human desires and passions. I want to do my part now, not when it has become too late, to preserve, protect and defend for the present and the future those natural and inalienable rights pronounced by the Declaration of Independence and incorporated in the Constitution, that our country and our government may go on not weakened or desecrated by ruthless hands, directed by caprice or whim, but safeguarded by faith, law and justice, the hope, the haven and the guarantee for all its citizens to possess and enjoy the inestimable blessings of life, liberty and the pursuit of happiness now and for the generations to come."

Spjiders do not have antennae, such as all insects have, and have four pairs of legs to the insects' three.

Power production in the United States during the year 1936 exceeded the 100,000,000,000 mark for the first time in history.

Fourth Degree Knights of Columbus on Parade

—Daily Press Photo

Members of the Fourth Degree, Knights of Columbus, are shown above as they entered Ludington park in the parade which led to a civic reception on Sunday afternoon. Archie Wood (right), officer of the day, was color bearer.

Speakers at Knights of Columbus Reception

—Daily Press Photo

The candid photo above, snapped while speakers at the Knights of Columbus civic reception at Ludington park Sunday afternoon were listening to the address of welcome by L. J. Jacobs, president of the Escanaba Chamber of Commerce, shows (left to right) front row, Martin E. Galvin, worthy master of the Fourth Degree, William E. Sturn, state secretary, Joseph Schnitzler, state deputy; back row, Rev. Felix Vogt, state chaplain, Gervais Murphy, Calumet district deputy, and Mayor Carl B. Johnson of Escanaba.

CREDIT FREELY USED IN STATE

Census Bureau Compiles Report on Michigan Buying Habits

By PAUL MAY

Washington, D. C.—Michigan residents use their credit freely in nearly all classes of purchases, according to a tabulation just made public by the census bureau.

Based on the business census taken last year, the bureau's report covers cash, installment, and open-account sales for a majority of the stores in all classes of business in the state, and shows what percentage of sales were represented by each kind of buying.

Food stores did 81.4 per cent cash business, and 18.6 per cent on open accounts, with no fixed installment sales. Candy and confectionery stores did all but .6 per cent of their business on a cash basis, while meat markets did 91.9 per cent cash business.

Michiganites paid cash for 80.7 per cent of their general merchandise purchases, including dry goods and department store purchases. They paid cash for 77.7 per cent of their clothes, buying 18.5 per cent on open accounts and 3.8 per cent on the installment plan.

Men's clothing stores did 75.4 per cent cash business, while women's ready-to-wear purchases were 74.7 per cent cash.

Nearly two fifths of the autobiles purchased were bought for cash, the exact percentage being 39.6. Morethan half (52.4 per cent) were on the installment plan, and the remaining 8 per cent were purchased on open accounts. Michigan motorists charged 61.4 per cent of their tire, battery, and accessory purchases, and 76.4 per cent of their garage bills; but paid cash for 83.1 per cent of their gasoline.

Household furniture purchases were 20.2 per cent on open accounts, 49.1 per cent on the installment plan, and 30.7 per cent for cash. Lumber and building material dealers got cash for 47.6 per cent of their sales, and purchasers of heating and plumbing equipment paid cash for 43.4 per cent of what they bought.

Almost half the radios purchased were for cash, 43.6 per cent being purchased on the installment plan, and 14.7 per cent charged in open accounts.

Michiganites paid cash for 98.1 per cent of all meals purchased at lunch counters and refreshment stands, charged 1.2 per cent of their meals at restaurants and cafeterias, and went "on the cuff" for .7 per cent o ftheir purchases at drinking places.

The percentage of cash business done by some other classes of stores follows:

Book stores, 51.5; cigar stores and stands, 98.9; florists, 62.3; fuel and ice dealers, 55.9; jewelry stores, 48.1; sporting goods stores 80.0; package liquor stores, 99.9.

WILSON

Health Talks

Wilson, Mich. — Modern medicine has shown much interest in the possible effect of the endocrine gland septem upon our bodily functions. Some of these theories will be discussed by Dr. Vida Gordon of the Michigan Department of Health when she lectures upon "Our Body and How it Functions" next Wednesday, June 2, at 1:30 o'clock at the Wilson School.

This will be the second meeting of the free weekly health classes for women which are sponsored here with Mrs. Art Corriveau as chairman and other ladies on committee as follows: Mrs. Wm. Roberge, Mrs. Wm. Brukardt and Mrs. Charlotte Nelson. Dr. Gordon's lecture will include an explanation of the various systems and organs of the body and their functions in relation to health. Outlines are provided for those attending and a popular discussion period will follow the regular lecture. All women of the community are cordially invited to attend.

WPA Classes

A dancing class has been organized here under the direction of Mr. W. Seymour of Whitney. All may enroll from the ages of 3 to 69. Private instruction will be given each student starting Wednesday, June 2. The class starts at 9:30, and instruction is given until 3:30. The dances that are taught are, tap dancing, buck and wing, and waltz clog.

Local Tennis Court Repaired

The local tennis court is being repaired and put into shape this week so that the people of this community may again enjoy a set of tennis at their leisure.

Personals

Mrs. Charlotte Nelson, and daughter Elsie returned to their home here, after spending the past week at the I. R. Nelson home in Bark River.

Mr. and Mrs. W. J. Roberge attended the Moreau-Farrell wedding in Escanaba Monday.

Bats, like owls, because they are night flyers, ar emuch misunderstood, and victims of much unfounded superstition. A bat does not fly blindly about, as many people suppose, but is better guided than most birds.

George T. Gundry Here for Meet

—Daily Press Photo

Auditor General George T. Gundry, personal representative of Governor Frank Murphy, is pictured above (right) as he was greeted by William E. Miron, Delta county sheriff, upon arrival at the Escanaba airport. Mr. Gundry flew here from Lansing Sunday to give an address at the Knights of Columbus civic reception at Ludington park.

The Haskin Letter

Inequalities of Taxation

By FREDERIC J. HASKIN

Washington, D. C. — Tax authorities of the Government are looking around for new sources of revenue in an effort to bring the Federal budget into balance. It has been suggested, in some quarters, that unless the budget soon is balanced there will be a deadline in the market value of United bonds, as is the normal experience when deficits are long continued. This would mean that the Treasury would, in all probability, be under the necessity of paying a higher rate of interest on new borrowings, thus increasing the total money required for service of the debt and, by the same cycle, the deficit.

That ways will be found to increase Federal taxes soon is not doubted but, meanwhile, it is hoped by the stockholders and managers of many business enterprises that certain present inequalities in taxation will be ironed out. It is customary, in opening the matter of taxes, for the Committee of Ways and Means to canvass the whole field. Hearings normally are held and all interested persons allowed to state their views. This procedure provides an opportunity for the Congress to learn what is wrong with present tax legislation and what remedies are proposed.

Nearly all people think there is something wrong with all tax measures, but some make better cases than others. The doctrine of equal taxation rests firmly on a Constitutional foundation, but there are varying ways of interpreting what equal taxation means. What the Constitution means is that rates of taxation shall be uniform. If a tax is fixed at a given rate, that rate shall apply to John Jones in California in the same manner it applies to Robin Robinson in New York. One man may pay fifty times as much taxes as the other, but the rate will be the same as to the same amount of income.

However, Congress has so framed various revenue statutes that there seem to be inequalities in the falling of the tax. Only presumptively could these inequalities be regarded as contrary to the Constitution. The inequalities appear to lie in the distribution of income in the time sense. Every income taxpayer knows that the rate of taxation moves upward as the income moves upward and, on the face of it, this seems eminently fair.

When the Shoe Pinches

People of meagre circumstances, who never have been subject to an income tax, are inclined to be vociferous on this point and insist that those who have should pay. But let one of those win $150,000 on a sweeptake lottery and, unless he happens to be a person of exceptional restraint, poise, and philosophy, he is likely to become equally vociferous against the iniquitous tax laws. He finds to his dismay that he immediately owes the Federal Government about $60,000 of his prize. This seems very unfair to him. The point is that this windfall, this sudden income, fell to him all in one year.

There are quite a large number of millionaires in the United States who have incomes of $150,000 a year. It seemed all right to the poor man that they should pay income tax of $60,000 or so a year, but the moment a year brought him -150,000 the tax seemed wrong. In a broad sense of fairness, any moralist would say that it is wrong. The millionaires receive their $150,000 every year and the prize winner almost certainly but once in a lifetime. But the Constitution provides for equal taxation. It can not discriminate in favor of one citizen against another. Two men, a millionaire and a cab driver, have each received $150,000 within a single year. The tax must apply equally to both or the Constitution will be violated.

Laurence Stallings, the famous soldier and playwright, author of What Price Glory and many other works, was heard to make a bit of complaint. Acting with great heroism at the Battle of Belleau Wood, he was so peppered with machine-gun bullets that it was necessary for him to have one of his legs amputated. Of course, his career as a soldier was at an end, and his apparent usefulness in other fields was sadly handicapped. He worked for some time for a wage which did not bring him within the income tax limits. Then he produced his first great play which, in its first year, paid him something like $90,000. Rates were extremely high then and the Government took half or more away in income tax. He was heard to murmur that he had a grievance, having given his leg to his country and exposed his life, but no exception could be made. He had received the income. He must pay. Incidentally, Captain Stallings had another grievance. With his first big earnings he decided to buy the finest artificial leg available. In his opinion the finest limbs were made in Germany. He bought one at a high price and then had to pay to the United States a thumping big duty to replace the leg he had lost in his country's service. There is the rule again. Anyone else would have had to pay the same rate.

Peaks and Valleys

In an especially important way this rule affects business. Certain types of business go along, year in and year out, at a fairly smooth pace. Others have peaks and valleys in their net taxable earnings. The same Constitution rule of equal taxation applies to both types of corporations alike but, in actual experience, the taxation is not equal by operation of the paradox that it is too equal.

What are known as the heavy industries are most subject to ups and downs—the steel industry, the railroad equipment industry, the machinery industry, the lumber industry, and so on. Business having a large personal service element are less likely to have as sharp vicissitudes although, of course, no one is spared in depressions. At the peaks, the heavy industries have large earnings and must pay rates in the high brackets upon those earnings. They often incur net losses in their bad years. While the Government taxes profits, it never helps to pay losses. The lighter industry may not have the big peak year profits but goes a steadier gait.

A study made of two typical industries is illuminating. In 1920 the lumber industry had net profits of $300,000,000 and paid huge taxes. The next year the industry sustained a net loss of $50,000,000. There were yearly fluctuations, or almost yearly. In 1932 the industry lost $207,000,000. In contrast, the printing industry held to a steadier earning level. It did not get into the high brackets which took so much from the lumbermen. The result was that the heavy industry paid over a test period, 39.1 per cent of its income, while the printing industry paid only 18.9 per cent. Both were subject to the same rates, there was technical equal taxation, but one industry was able to keep more in its own pockets because it had not had the high peak income.

Members of Congress, dealing with such problems, need to study the lore of Solomon as much as American law if they are to solve such problems.

A.O.H. MEET DATES FIXED

Biennial Convention of Order in Escanaba August 28-29

The biennial convention of the Ancient Order of Hibernians of Michigan will be held in Escanaba Saturday and Sunday, Aug. 28 and 29, it was announced yesterday by John A. Fisher Sr., state president.

Preliminary plans for the convention were discussed at a meeting held at the K. of C. club Saturday night.

Emerson Harvey of Escanaba was appointed general chairman of the convention. The various committees will be named later.

This is the second time that Escanaba will be host to the state order.

Consumption of silver by the arts and industries in the United States and Canada during 1936 totaled 26,500,000 ounces, an increase of 3,000,000 ounces or nearly 15 per cent over the 1935 figure.

Social Worker

HORIZONTAL

1 Katharine ——, welfare worker.
7 She was born in ——.
13 Hodgepodge.
14 Monk.
16 Grandparental
17 Any long tube
18 Flying phalanger.
19 Brains.
20 Consecrates.
22 Ramparts.
25 Ell.
26 Ringworm.
27 Drunkard.
29 Settled.
32 To require.
33 In the deep.
34 Wine vessel.
35 Frost bite.
37 To torture on a stake (variant).
42 Honked.
47 Sound of a bell.
48 Long outer garment.
51 Fashion.
52 Small island.
53 Bulb flower.
54 Ireland.
55 She is —— of the U. S. Children's Bureau.
56 She is an —— on child delinquency.

VERTICAL

1 Easy gait.
2 Biblical prophet.
3 Frost bite.
4 Eggs of fishes.
5 Gems.
6 Net weight of container.
7 Greek god of war.
8 Affray.
9 Knock.
10 Bugle plant.
11 Pussy.
12 On the lee.
15 To arrange.
20 To chatter.
21 Sleigh.
22 Sage.
23 Poker stake.
24 To guide.
26 Five and five.
27 Genus of tropical shrubs.
28 At that time.
30 Most disabled.
31 Inscription on a tomb.
34 Morindin dye.
36 Italian river.
37 Narrative poem.
38 Net.
39 Sanskrit dialect.
40 On the lee.
41 Balsam.
43 Sheaf.
44 Moldings.
45 To prepare for publication.
46 To contradict.
49 Dyewood tree.
50 Kindled.

Answer to Previous Puzzle

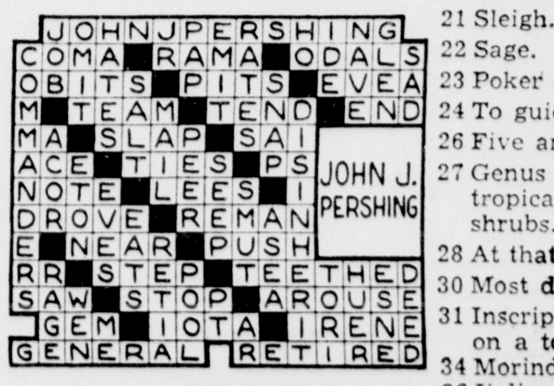

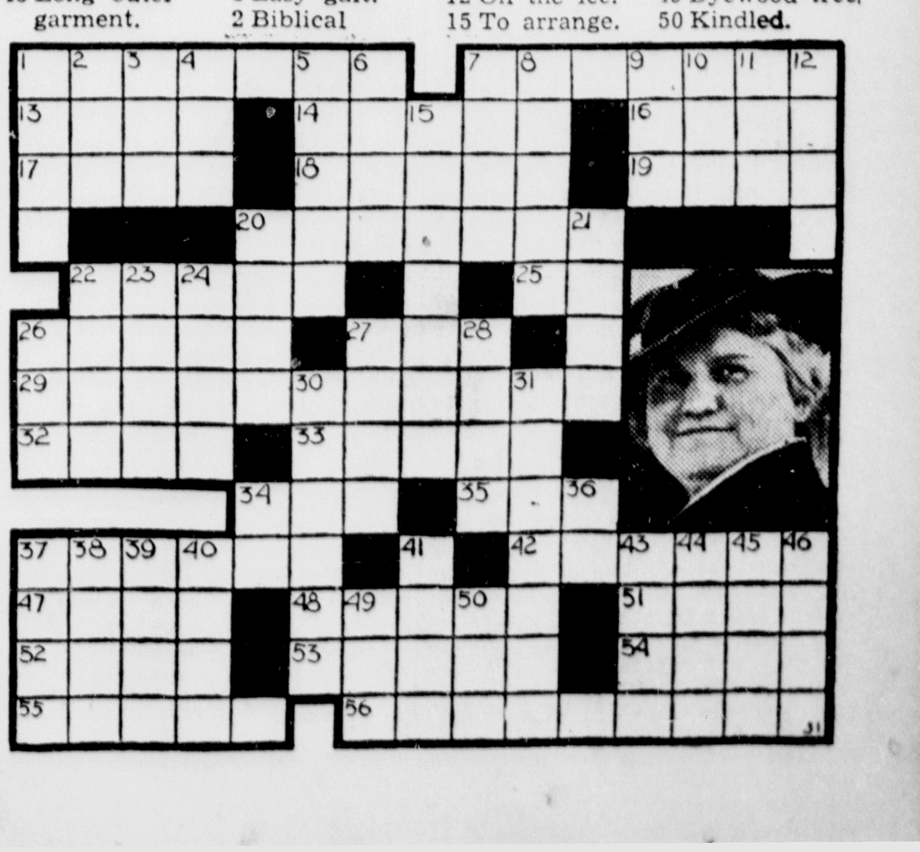

On the Record

By Dorothy Thompson

Again: Social Security

The fact that the Supreme Court has declared the Social Security legislation of the last Congress to be constitutional, does not mean that the legislation is good. It is not. It is extremely bad, and it needs serious reconsideration and amendment. I know of no competent students of social insurance, of no outstanding expert, who believe that the present legislation is adequate. The Twentieth Century Fund has spent fifteen months in having a thorough analysis made of the existing laws and will shortly, I understand, release a comprehensive report. In the meanwhile the basic criticisms of this organization have been made known through numerous statements. One of our outstanding experts on social insurance, the executive secretary of the American Association for Social Security, Mr. Abraham Epstein, has just presented an admirable monograph criticizing the present system and proposing amendments, which is published by the League for Industrial Democracy. The two reports, that of the Twentieth Century Fund and of Mr. Epstein, are in complete agreement at many points. Thus, Congress has at its disposal, if it cares to use it, a large amount of expert opinion.

* * *

Furthermore, there is no need for pioneering in this field and for repeating mistakes which have been made in the past. Although social insurance on a national scale is a new thing in this country, it is not a new thing elsewhere. Germany has had social insurance since Bismarck introduced it in the 1880's; the principle of contributory payments for unemployment insurance which Bismarck introduced in an era of young capitalism, when unemployment was largely transitional and temporary, was afterward kept by the German Republic and broke down completely in 1932, whereas the British system, which was based only partially on contributions from wage earners and employers and largely supported by direct taxation, has worked, on the whole, admirably, after a great many adjustments. But there is nothing in our act to indicate that its framers were familiar with the German and British experience. At any rate, they took over the worst features of the German laws and ignored the successful British experience.

Nor has all of the criticism of the present legislation been constructive. One hears often the statement that old age and unemployment insurance "ought to be put on a sound actuarial basis." Although, from an actuarial standpoint, the present legislation can certainly be criticized—higher paid young workers, for instance, entering the system when the 6 per cent rate goes into effect, will actually pay much higher premiums than would be charged by a private insurance company for the same annuities—it is a great social mistake, I think, to regard insurances primarily from an actuarial standpoint.

* * *

You cannot make social security laws on the actuarial principles of private insurance. The purpose of such laws is what needs to be borne in mind, and the purpose is not to enforce thrift upon the poor, whose incomes are inadequate, anyhow, to the maintenance of a decent living standard for the family. The purpose of social insurances is to stabilize the economic order, maintain purchasing power in times of depression, and so halt the downward slump, prevent the accumulation of vast masses of charity cases, to be taken care of by made work programs, and to distribute to the needy a larger share of the profits of industry than they are capable of getting for themselves.

* * *

There are numerous objections to the present program, but the basic one is that this plan for social and economic stabilization ought to be borne by the nation as a whole, and instead it is put upon the shoulders of the workers and employers, and ultimately upon the consumers. The employed worker, and productive industry, must pay the cost. If it is true that there is a considerable technological unemployment in the country then these laws cannot help but accelerate it, because they put a premium on employing men and give every advantage to the machine. The British law aims to guarantee a modest basic income to all workers in distress, but the benefits in our act depend entirely on the wages previously earned by an insured person and are largest for those least likely to need them. The huge numbers of existing unemployed are totally ignored, and cannot begin to become beneficiaries until they are re-employed in the industrial system.

* * *

Actually the security which the old-age system offers is precarious indeed. "An insured worker"—to quote Mr. Einstein—"must average at least $100 a month uninterruptedly for twenty years to get a pension of $32.50 a month when he is sixty-five years old. With sickness, strikes and unemployment . . . most workers would not get such annuities unless they worked for twenty-five or thirty years." And although the act does not provide security for many years to come, it places an immediate back-breaking burden upon the workers, especially the younger and better paid ones, precisely at the time when they ought to be founding homes for which they need their earnings.

* * *

There is more than one danger inherent in the huge reserves contemplated under the old-age insurance plan, which is estimated to reach forty-seven billions in 1980! Possibly Congress may dissipate the funds for other purposes, since they are not earmarked, but that might conceivably be the lesser of several evils. The sum is twelve billion dollars above our present indebtedness, and it may be invested only in government bonds. The effect on the national economy when all governmental bonds are withdrawn from the banks, insurance companies, trust funds and private investors can be imagined. There is a serious chance that all governmental debt and securities will be in one account controlled by the government itself.

* * *

The administration of the unemployment insurances, as the act stands, is incredibly cumbersome, complicated, and expensive. "Instead of promoting adequacy of standards and uniformity, the act encourages a confusing variety of systems," says Mr. Epstein. "Indeed, the act has already brought about a miscellany of forty-eight divergent state plans." Actually, the tax-credit plan for unemployment insurance was opposed from the start by every single student of the problem.

* * *

So much really constructive thinking and criticism, with such unanimity of conclusion, has been done on the Social Security act by public-minded citizens and experts that there is really no excuse for not reforming it. Certainly it might be well to reform this act before rushing headlong into highly debatable wages and hours legislation. And, above all, the Social Security act might be reconsidered and reformed before another billion and a half is voted for W. P. A. Because really intelligent and generous unemployment insurance laws would make much of the W. P. A. activity unnecessary.

CONTRACT WIFE

BY LOUISE HOLMES

© 1937, NEA Service, Inc.

CAST OF CHARACTERS

PATRICIA WARREN, heroine, secretary to Don Monteray, actor-playwright.

TRISSY WARREN, Pats' cousin and roommate in New York.

DON MONTERAY, Patricia's actor-employer.

ROSAMOND AKERS, Patricia's rival.

* * *

Yesterday: Pats becomes the shield between Don and the outside world. At the same time she is falling in love with him.

CHAPTER IV

The days passed quickly, becoming more clock-like with every passing hour. Pats ran her little office with a master hand. She wrote letters, answered the telephone, handled love-sick femininity, reporters and budding authors with tactful efficiency. And she learned to wait with feverish anticipation for the rare times when Don sent for her, when she found him tumbled as to hair, exultant with creative prowess.

At these times he needed a listener. His self-imposed exile lacked the one thing to which he was accustomed, companionship. To him she was not a personality, simply a human being who would listen. Stubbornly she clung to her self-effacing role.

She was desperately lonely. As the plain and capable Miss Warren she dared have no contacts with anyone and so carefully did she live her part that her own gay, fun-loving self became almost a stranger. Night after night she sat in some obscure theater where one of Dons pictures was having a second or third run and at these times she was neither Pats nor Miss Warren. She was a dreamy-eyed woman in love.

One evening, remaining late to finish her work, Pats went to the drug store for a sustaining malted milk. Stepping from the elevator on her return she saw a girl enter her office. The living room door beyond stood open. As plans for the circumvention of the girl's obvious intention flitted through her mind, Don appeared in the act of closing the door.

"Rosie . . ." he gasped and Pats received the impression that his cordiality was more than a little forced. Rosie—that was the name of the girl whose letter he had refused to answer. "How are you?" He extended his hand but the girl ignored it. With a glad cry she threw her arms around his neck and kissed him lingeringly.

* * *

The girl was pretty in a hard, brittle way. She was tall and willowy, her hair was definitely red, her eyes luminously brown. Pats busying herself at the desk, could not help hearing every word that was said. She thought the girl a trifle overdone, too perfect as to lipstick and rouge, the waves of her hair too painfully even, the little curls in front of her ears too obviously arranged.

"I thought you were in Hollywood," Don said, extricating himself from the girl's embrace. "What hapepned to your contract?"

"It was a beastly contract," Rosie complained. "I walked out on it."

"Not a very wise procedure in the picture game," Don commented mildly.

Rosie's tone became sweetly aggrieved. "I was lost without you, Don." Hesitating the fraction of a second, she asked, childishly wistful, "You wanted me to come, didn't you?"

"Naturally I'm glad to see you," the gentleman in Don responded.

"I knew you would be, Don," she went eagerly on. "I have an idea. You know Baker is producing another red-head show in New York. It's the chance I've been waiting for. You'll help me get in, won't you?"

"Now listen, Rosie—" Don's tone was faintly exasperated.

"I knew you wouldn't fail me," she interrupted. "You're my own darling and of course you'll help me." Her voice fairly dripped with ingratiating sweetness.

"Honestly I'd like to, Rosie. You know I've always helped you in the past, but I have no drag with Baker."

"Don't be silly, Don." Out of the corner of her eye Pats saw the brilliant Rosie cross the room and perch herself on the arm of Don's chair. A consuming fury suddenly possessed Pats. "Don, darling," Rosie cooed, with her cheek pressed to his. "You wouldn't let me down. All I need is an introduction to Baker—"

"Sorry, Rosie." He disengaged her clinging arms and got to his feet.

"Look," he went on—it was obviously a last stand—"I got you a place in the pictures when you came to me in Hollywood. That was your chance."

"But I was lonely without you." She laid her bright, smooth head on his shoulder. "They weren't nice to me, Don," she said pathetically.

Pats heard Don heave a great sigh, knew that he had lost the battle.

"I'll do what I can," he said quietly. "We'll see Baker tomorrow."

Rosie threw her arms around his neck, she laughed and kissed him. She danced away and back to kiss him again. Her tears had vanished.

* * *

"Darling, darling, Don," she gushed. Pats, furious, picked up the telephone directory and slammed it down. Behind the ridiculous glasses her eyes filled with angry tears. What right had this girl to impose herself upon Don? Ushering Rosie to the door he stopped beside Pats' desk.

"This is Rosamond Akers," he announced in a tired voice. "My secretary, Rosie, Miss—er—Warren."

Pats murmured something, politely. Rosie nodded briefly, darting amused glances from Pats to Don. Plainly her expression said, "Where in the world did you find this?" Pats felt the color creep into her cheeks but they had forgotten her.

"You'll take me to dinner, won't you, Don?" Rosie asked, prettily.

He thrust his hands into his trouser pockets with a gesture of futility. "I suppose so," he sighed.

"Some lovely place," she caroled rapturously. "I want to walk in and have people stare at me and wonder who the girl is with Don Monteray. I have a duck of a gown, Don. You'll be proud of me."

He was edging her toward the door.

"I'm in 1014. Come down in about an hour." With a wave of her white hand she was gone.

Pats said, "If you'll sign these letters, Mr. Monteray—I'm sorry to be so late."

Don passed his hand over his handsome head. "Oh-h," he muttered, "is there no limit?" He threw out his arms in a helpless, half-comical gesture. "I'm in for it," he stated. "Let the letters go till tomorrow, d'you mind?"

Certainly, Mr. Monteray." Pats cleared her desk and prepared to depart. Don dropped into a chair, seemed inclined to talk.

"When I was a kid in Missouri, Rosie's father was our yard man. They lived in a cottage on the place. I used to play with the boys. Akers was a fine old chap . . ." He frowned thoughtfully. "I don't remember Rosie in those days; she says she was a mere baby. I would have sworn there was only one girl, older. She would have been about 27 or 28 now . . ."

To herself Pats said, "That's Rosie. Men are so easily fooled."

Don talked on moodily. "My mother was awfully good to them, we all were, and when Rosie appeared in Hollywood I turned heaven and earth to help her. I guess I started something," he ended with a rueful shrug.

Pats put on her hat—she had a savage impulse to trample it under her feet—buttoned her loosely hanging jacket and stood, darkly-gloved hands folded over her neat purse. For the first time in her life she was seething with jealousy, green-eyed with hate. Another woman was going out tonight with Don Monteray.

And she, Pats, with her golden curls hidden, the roses in her cheeks camouflaged with nasty make-up, the beautiful lines of her figure caricatured with frumpy clothes, stormed inwardly at the cruel injustice of fate.

"Good night," she said, and Don looked up, startled out of his harassed thoughts.

"Oh—good night."

The street lights blurred before Pats' eyes as she trduged home in her hateful shoes.

(To Be Continued)

If you athletically-minded girls would limit your activities to swimming and to golf and tennis, where success depends on co-ordination rather than brawn, your chances of acquiring husbands and families of healthy children would be enhanced.

—Sprinter Frank Wykoff.

To be killed accidentally is not so hard. But to have death come on gradually like this is very trying.

—Roscoe Jackson, Galena, Mo., before he was hanged.

Lil' Abner By Al Capp

Myra North, Special Nurse By Thompson and Coll

Boots and Her Buddies By Martin

Wash Tubbs By Crane

Freckles and His Friends By Blosser

Out Our Way By Williams

Our Boarding House with Major Hoople

TOM BOLGER MANAGER

GLADSTONE

PHONE 32 RIALTO BLDG.

DIRECTORS OF JUBILEE MEET

Will Discuss Pageant With Director at Meeting Tonight

The Board of Directors of the Gladstone Golden Jubilee will meet with Wm. Raterman, pageant master of the John B. Rogers Producing Co., to discuss and arrange detailed procedure for the big historical presentation which is to be one of the feature attractions of the Jubilee and Homecoming celebration here on July 3-4-5.

The arrival of the pageant master marks the beginning of activity which has been planned over a period of almost a year during which civic minded men and their committees of Gladstone in weekly meetings drew up plans for the Homecoming which will be the greatest event ever witnessed here—and the like of which will never be seen again by most residents of the community. No such celebration could again be featured before the passing of another fifty years, for children yet un-born will stage the next one and generations to come will check back on the program of this first anniversary with interest and wonder.

Actual pageant rehearsals will begin during the latter part of the week, and in the meantime selections for the various episodes will be made and will comprise men and women from the various civic organizations of Gladstone who will depict the historical and colorful episodes, and over a hundred girls of all ages who in their bright costumes will form the very beautiful drills and dances in the stirring Masque of Nations.

For the present the Golden Jubilee headquarters will be located in the city hall where all meetings and business pertaining to every phase of the celebration will be carried out.

Norman Raby Now In Aviation Dep't

An interesting letter written by Norman Raby to his father, Roy J. Raby, has been received by the Press. Both the Rabys are former residents of Gladstone. Norman is now aboard the U. S. S. Northhampton.

His letter follows:

"Dear Dad:

"Arrived at Hahaina Roads on April 25 and had a few hours liberty on the 26th with nothing much to do but take pictures.

"We leave Wailuku on the 29th and depart for Wake Island and that vicinity. That is where the big war games will take place.

"We start back for Honolulu and will arrive around May 16 so try and be down on the dock and I'll look for you there. Hope you will be able to show me this so-called beautiful city of the South Sea Islands and not exempt Waikiki Beach.

"Well I finally made the aviation division aboard ship. I received my pilot license before we left Long Beach, Calif., and being a pilot is the reason I made it.

"I've made out pretty good since I left Gladstone. Enlisted in the navy, passed a firemen's course for the black gang and then received a pilot's license. Now I get to fly with the officers now and then.

"Your Sailor Son,
"Norman."

THEATRES

Delightfully tuneful with a generous dash of light comedy, a romantic story with an unusual twist, and two lavish musical numbers, "Ready, Willing and Able" received enthusiastic acclaim when it was shown for the first time at the Rialto Theatre Sunday.

"When's Your Birthday" is the second feature.

RIALTO

Admission 10c - 25c
LAST TIMES TONIGHT

2 - BIG HITS - 2

CAROL HUGHES • WINI SHAW • TEDDY HART
ROSS ALEXANDER • HUGH O'CONNELL
Shown at 8:30 ONLY

HIT NO. 2

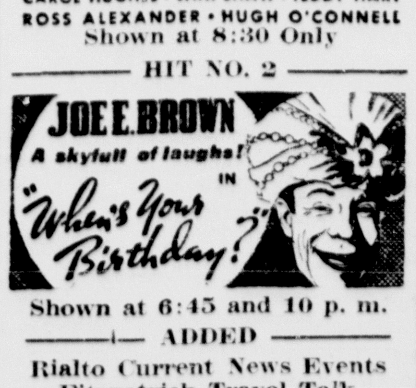

Shown at 6:45 and 10 p. m.

— ADDED —
Rialto Current News Events
Fitzpatrick Travel Talk

Plea for Peace Made in Memorial Address

A plea for world peace was made by the Rev. Ira W. Cargo, principal speaker at Memorial Day services held yesterday morning at Fernwood cemetery.

In prefacing his talk, the local pastor said that Lincoln's Gettysburg Address was the greatest memorial speech ever given and that little more could be said.

The Civil War put united in United States, insofar as geography is concerned, but we have not yet realized the full significance of that word, the speaker said. There is still a North and South but that breach is about healed.

But there are other dangerous divisions arising, it was said, and this nation cannot exist if she is to be ruled by classes or blocs or pressure groups. No group can long prosper at the expense of another.

We are one nation and the same life blood flows through the whole, it was pointed out, and if any portion suffers ultimately the whole will suffer.

Most persons have memories of the World War. It was a crusade: "A war to end war"; "A war to make the world safe for democracy," the speaker continued. We smile at these slogans now.

It was not to save the investments of American investors but the dream of a better world that caused most persons to enlist their support. A dream of larger freedom and a happier lot for oppressed peoples—a dream that war itself might be banished from the earth.

Others may have forgotten, but I will not forget the vision. It will take a pretty shrewd salesman to sell another war to me, the speaker stated.

To me it was a crusade. Though the cause of the crusader be forgotten, I propose to remember, the speaker continued.

A nation united in spirit, a nation still striving to bring peace to a troubled world, is the challenge that confronts us today, lest those dead have died in vain, Rev. Cargo said in closing.

A short parade in which Legionnaires, Sons of Legion, the high school band and drum and bugle corps marched, preceded the cemetery service.

Besides the principal address at the cemetery service there were selections by the high school band, a double male quartet, Lincoln's Gettysburg address with preparatory remarks by Norman Swanson, a salute by a firing squad and tps by Eugene Noblet, Jr.

The service was presided over by A. D. Alguire. Colors were borne by George Peoples and Carl Johnson and Ed Brunelle, D. D. Stewart and Mr. Hammond from Wells were the guards.

The firing squad was composed of Fred Schram, John Madson, Andrew Drum, Morris Lierman, Gene Brassick, E. C. Olson, Ernest DeHooghe and Leonard Elquist. Sylvester Schram was in charge.

CITY BRIEFS

Percy Cameron, Baldwin, Mich., formerly of Gladstone, arrived here yesterday to visit for several weeks. Accompanied by Mrs. Cameron and son, Wally John, he will return to the lower peninsula the latter part of the week.

Mr. and Mrs. Clyde Hutchinson and Mrs. M. Galbraith, Minneapolis, spent the Memorial Day week-end here visiting at the Clyde Fitzpatrick home. The Hutchinsons returned Monday night to Minneapolis while Mrs. Galbraith is remaining for a longer visit.

Miss Helen Patton, daughter of Mr. and Mrs. F. S. Patton, submitted to an emergency operation for relief from appendicitis Sunday morning at St. Francis hospital.

Lois and Shirley Ann Johnson spent the week-end at Norway visiting at the home of their grandmother, Mrs. Emma Alberti.

Mr. and Mrs. Ollie Knutson spent the Memorial Day week-end at Iron River.

Richard Anderson visited over the week-end at the home of his parents in Norway.

Miss Thelma Johnson returned last night to Milwaukee following a week-end visit at the home of her parents, Mr. and Mrs. Sam Johnson, 1220 Minnesota avenue.

Mr. and Mrs. Adrian Goodman, daughters Virginia and Dorothy and Miss Anna Quarnstrom are leaving this morning for Chicago where they will spend several days visiting with relatives.

Miss Dorothy Lee Johnson and Miss Viola Ivers, returned last night to Green Bay after spending the week-end at the home of Miss Johnson's parents, Mr. and Mrs. Andrew Johnson, Minnesota avenue.

Art Skoglund spent the weekend visiting at his home at Ishpeming.

Clifford Buckmaster left Sunday morning for Big Rapids, Mich., where he entered Ferris Institute for the summer term.

Francis Stitt is returning today to Battle Creek following a holiday visit at the home of his parents, Mr. and Mrs. J. L. Stitt, 226 South 10th street.

Mrs. Carl Nyberg, son Stanley, Mrs. C. V. S. Engstrom and Andrew Olson are leaving this morning for Chicago where they will spend several days visiting with relatives.

BRIEFLY TOLD

Confirmation Class—A meeting of the confirmation class of St. Paul's Lutheran church is to be held this afternoon at 4 o'clock.

* * *

Prayer Service—A prayer meeting is to be held at the First Baptist church Wednesday evening at 7:30 o'clock.

* * *

Confirmation Class—A meeting of the senior confirmation class of Bethany Lutheran church of Rapid River, will be held this evening at 7 o'clock at the parsonage.

* * *

Church Meeting—Monthly business meeting of the Mission Covenant church is scheduled for this evening at 7:45 o'clock.

* * *

Dorcas Society—The Dorcas society of the First Lutheran church will meet Wednesday evening at 8 o'clock at the home of Mrs. Walter Lied, with Mrs. Lied as hostess.

SOCIAL

Engagement Announced
By Esther Van Wagoner Tufty
Washington Correspondent

Washington—Mr. and Mrs. L. B. Gray, of Washington announce today the engagement of their daughter, Nancy, to John L. Mingay, son of Mr. and Mrs. F. J. Mingay, of Gladstone.

The wedding will be solemnized in St. Marks church, Washington, on Saturday June 5th, just two days after Mr. Mingay graduates from Annapolis Naval Academy. He was an appointee of former 11th district congressman, Dr. Frank R. Bohn, of Newberry.

Mr. and Mrs. F. J. Mingay have already arrived in Washington for the wedding of their son and to attend June week at Annapolis.

After their marriage Mr. Mingay and his bride plan to live in Indianapolis, where he has taken a position.

NELSON RESIGNS AT RAPID RIVER

Will Go to Onaway; Cameron Is Named New Superintendent

Helmer A. Nelson, superintendent of the Rapid River public schools, has resigned his position to accept a similar post at Onaway, in the lower peninsula.

Wallace Cameron, principal of schools at Rapid River for the past several years, will succeed Nelson as superintendent.

Nelson has been a member of the Rapid River faculty for the past ten years. He served the first two years as instructor and coach and was then appointed to the superintendency. He was educated at Gustavus Adolphus college, St. Paul, and at the University of Michigan and holds a Master's Degree.

Onaway is located in Presque Isle county a short ways southeast of the Straits. It has a population of 1600 and there are about 350 students in the school system. A new addition is now being added to the school.

Nelson will assume his new duties on July 1.

Closing Meeting Of Welfare Club Here This Evening

The closing meeting and party of the Gladstone's Child's Welfare club is to be held this evening at the Green Lantern tea room.

Dinner will be served at 6:30 o'clock and a business session, at which the annual election of officers is to be conducted, will follow. Tables will be formed for card contests at the conclusion of the business meeting.

All members are being invited but personal invitations are being extended to none. Members planning to attend should make reservation before this noon with some member of the committee which is composed of the Mesdames G. E. Dehlin, M. J. Larson, F. J. Diamond, C. A. LaFave, H. A. Cavill, J. D. Staple and W. L. Marble.

Classified Ads cost little but do a big job.

Michigan In Washington

Esther Van Wagoner Tufty

The very day congressmen return to the House after a prolonged memorial week-end recess they will continue the fight to earmark part of the $1,500,000,000 relief appropriation for PWA, flood control, highways, and other special purposes.

It will be a battle. The first scrimmage last week indicated that—and Congressman Rayburn stopped the bombardment of amendments only by a plea for a truce until Tuesday of this week.

On one side are most of the Republicans (all of the Michigan delegation) who see in earmarking the first step toward the turning over of federal relief money to the states. No blank checks for Roosevelt, say they. On this same side are some Democrats ardent for earmarking, believing that the cause of relief is thus best served.

In the opposite trench are General Roosevelt and the large corps of Democrats expected to fight and vote with the administration come what may. Roosevelt, in a recent press conference, said he was opposed to allocating specific amounts if it cut down even slightly the amount of direct relief.

Out of this an armistice is expected—after a hot struggle—maybe a compromise cut in the amount earmarked.

* * *

In Michigan, some 78,000,000 trees were planted during the past year. Wisconsin was in second place with some 40,000,000 trees. Major species were Norway and Jack Pine. National forest service officials say this is the largest reforestation program yet recorded, topping even the previous all-time high mark set in 1935 by more than 60 percent.

SOCIAL

GARDEN NEWS

VISIT AT FAYETTE

Garden, Mich. — Miss Merle Thill, Stewart Gardner, and Mr. and Mrs. Asa Thompson, all of Pontiac, spent the week-end at the home of Mr. and Mrs. Joseph Thill at Fayette. Mr. and Mrs. Thompson, newlyweds, came to the Upper Peninsula on their honeymoon.

Mr. and Mrs. Joseph Courier and daughters, Joyce and Betty Mae, of Escanaba spent the week-end as guests of Mr. and Mrs. Joseph Thill at Fayette. Mrs. Courier and Mrs. Thill are sisters.

KEN L. GUNDERMAN MANAGER

MANISTIQUE

PHONE 155 HACKENBRACH BLDG.

LUMBERJACKS GO ON STRIKE

Headquarters Are Set Up in Manistique; Will Feed Workers

The Timberworkers and Sawmill Workers strike which union organizers claim now affects 6,000 lumberjacks in northern Michigan has spread to this district and district headquarters were opened Sunday night in the Dishnow building, corner of Deer and North Second street. A group of about a dozen committeemen have been assigned to the local headquarters.

Virtually every lumber camp in this territory is now shut down as a result of the union organization. The union is demanding 55 cents per hour minimum wages, a 40 hour work week, single beds for all camp workers, shower baths, recognition of the camp committees and recognition of the union.

A total of about 1,000 committee men and organizers are now in the upper peninsula contacting unorganized sawmills and lumber camps. District strike headquarters have been set up at Ironwood, North Ironwood, Bessemer, Ontonagon, Munising, Iron River, Newberry, Iron Mountain, Marenisco and Manistique and another office will be established at Sault Ste. Marie. It is planned to care for the strikers and their families through the various headquarters. Food and shelter will be provided to strikers and their families. Donations are now being solicited in Manistique to care for lumberjacks and other strikers in this community.

The number of workers who are or will be affected by the strike in this district has been variously estimated at from 100 men to 400 men.

A general meeting of all committeemen and organizers of the Timberworkers and Sawmill Workers Union No. 2530 in the upper peninsula is scheduled to be held today at Munising, it was announced yesterday. A general strike will be called and an effort will be made to close down all camps and unorganized sawmills whose workers have not yet joined the union, local union organizers here said.

Joe Liss, committee chairman and head of the union organization campaign, was in Manistique Sunday and early yesterday to make arrangements for the establishing of the local strike headquarters but left about ten o'clock for Ontonagon.

Organizers and committeemen stationed here asserted that the union which has been operating in Minnesota for some time has received the backing of the committee for Industrial Organization, but whether the union is an affiliate of the CIO was not indicated.

All camps operated by Fred Heinz, Nahma camps, Hartman camps and others in this district have already been closed, strike leaders said yesterday. Unorganized sawmills which were contacted by the organizers but whose workers did not join included the Webster Tie company and the Snyder company, organizers said.

It is planned to force the closing of those plants, as well as others in the upper peninsula, after the general strike is called.

The union does not plan an elimination of piece work system of pay now being used in many lumber camps, it was indicated by union organizers, but workers must be guaranteed a minimum of 55 cents an hour to piece workers as well as men working by the hour.

One camp operator here asserted yesterday that the hourly rate paid to camp workers in this district is now considerably higher than in other parts of the peninsula, ranging from a minimum of 35 cents per hour to better than 45 cents per hour, whereas the scale in many other parts of the peninsula starts at 27 cents per hour.

This operator asserted, "We shall be pleased to meet the union demands if the union will show us how we can meet the increased overhead with the prices we are now receiving for our products under the contracts we now have."

Funeral Services For Mrs. Deloria Held Here Monday

Funeral services for Mrs. Noah Deloria were held yesterday morning at eight o'clock at St. Francis de Sales church, with Rev. Fr. Schevers officiating. The funeral procession moved to Garden where burial was made in the family lot in Garden cemetery.

Pallbearers were Joe Gardipee, Ernest Smith, George Dupont, Arthur Fountain, Ed Gray and James Casey.

Vkpve rshositalLpamfortsr:idevfli

Miss Kathryn Orr and Charles Curtis returned to Lansing yesterday after spending the week-end here with the former's parents, Mr. and Mrs. Fred Orr, 215 Walnut street.

A seven pound baby daughter was born Sunday evening, May 29, to Mr. and Mrs. Robert Brawley, 107 South Second street. Mrs. Brawley and daughter are resting easily.

Rebekahs Going To Newberry For District Meeting

Members of the Agnes Rebekah lodge, of Manistique, will attend the district association meeting at Newberry Wednesday. The district includes the Rebekah lodges of Newberry, Sault Ste. Marie, St. Ignace and Manistique. District officers are Alice Menzies, Newberry, president; Medora Sterk, St. Ignace, vice president; Elva Young, Manistique, secretary; and Mrs. Brown, Sault Ste Marie, treasurer.

The meeting will open at ten o'clock with a business session. A banquet will be held at noon and a school of instruction, conducted by the assembly president, Mabel Alexander, will be held in the afternoon. Refreshments will be served by the hostess lodge after the afternoon session.

Attending from the Agnes Rebekah lodge will be Eva Wilson, Anna Haindl, Lily Cowman, Viola DeSautel, Elva Young, Olive Tebo, Florence Aldous, Gladys Gardner, Ethel Homer, Edith Ekdahl, Edna McNeis, Beulah Rice, Hazel Wood, Violet Johnson, Bertha Wood, Jennie Carlson, Cora Hulshof, Agnes Paige, Myrtle Williams, Frances Monroe, Anna Norton, Sadie Orschel, Anna Peasley, Mae Krumney, Clara Burley, Catherine Anderson, Louis Norton, Lillian Norton.

Lions Guests At Steuben Tonight

The Manistique Lions club will be guests at Camp Steuben this evening. The dinner at Camp Steuben will substitute for the club's weekly dinner meeting in the city. All club members are urged to attend the dinner at Camp Steuben.

SOCIAL

Willing Workers

Thirteen members of the Willing Workers' society were in attendance at the meeting held on Saturday afternoon in the parlors of the First Presbyterian church.

Following the regular business session, games were played and delicious refreshments were served. Miss Madge Cookson was hostess at this meeting.

Mr. and Mrs. Thomas Robinson and Mr. and Mrs. E. B. Westlake and daughter, Winifred, left yesterday for their homes in Detroit after a week-end visit with relatives here. They were guests at the home of Mrs. Ida Maclaurin and Miss Edith Fuller, 211 Lake street.

Mrs. Jennie Laux and two sons, Leon and Alvin, who have been week-end guests of the former's aunt, Mrs. Joe Miller, left yesterday for their home in Milwaukee.

Rev. Nelson Gives Fine Memorial Day Address

"Personal greed and selfishness, war and strife, disease and illiteracy are the primary foes of liberty and justice," Rev. J. O. Nelson declared in an address which featured an observance of Memorial Day here yesterday.

Rev. Nelson's address was given at Lakeview cemetery where services honoring the soldiers dead were conducted at the soldiers' monument.

A synopsis of Rev. Nelson's stirring Memorial Day address follows:

"Dear Friends:

"We are reminded on this day of the immortal words of Abraham Lincoln who spoke on a similar occasion, 'We highly resolve that these dead shall not have died in vain.' We include in our thoughts those who gave their lives in all wars in the past. This is a day of re-dedication, not to the boys who gave their lives, but to the cause of liberty and justice. I am confident that if the lads in Flanders Fields could speak they would say—

"We are the dead: short days ago
We lived, felt dawn, saw sunset glow,
Loved and were loved, and now
we lie in Flanders Fields.
Take up the quarrel with the foe.
To you from failing hands we throw
The torch. Be it yours to hold it high
If ye break faith with us who die,
We shall not sleep, though poppies grow in Flanders Fields."

"If this is their sentiment, then we must take up the quarrel with the foe and keep faith with the boys. But who are the foe? At my friends, the foe is neither boundary lines, nor races of men; it is not international disputes, nor tariff restrictions. The foe is not so far removed as the foreign seas, nor mid-ocean islands, nor yet as far as distant shores of our land. The foe is within our commonwealth, it smolders within the human breast, and it breaks forth in ugly sores upon society at stated seasons of conflict and misunderstanding. The foe is three in number—

"1—Personal greed and selfishness; 2—War and strife; 3—Disease and illiteracy.

"The happiness and peace of our citizens depends upon these three componants. Could we eradicate them from our fair land, we would have both peace and prosperity. These foes of our country are personified in many cases, among those whom we trust and elect to high and holy office.

"What a tragedy and shame to be betrayed by the selfishness and personal greed of politicians, who seem to think the purpose of their office is to 'get' something and not to 'give.'

"If we would keep faith with these boys whom we honor today we must take up the quarrel with the foe, and the foe constitutes the ravages of disease, personal greed and selfishness, and the institution of war. We honor the heroes of the wars gone by, but we deplore the instrument that took their lives. These boys believed so thoroughly in peace and prosperity that they were willing to die for the cause, could we not give ourselves to the cause by living honest, noble lives and try to eradicate these evils that sap the strength, peace and prosperity of our country?

"This is the challenge to youth today who are about to graduate from our high schools and colleges. We can do no better with your lives than to take up this quarrel, to fight these evils, and to promote peace and good-will among men.

"We dedicate the following words to the boys and they could constitute a benediction upon them as they rest from their labors—

"Strife at last is ended,
Stilled the din of war;
Wearied men are resting,
Pledged to fight no more.

May this vow of friendship
Keep us all from ill;
Peace on earth forever,
And to men good-will.
Amen."

ANOTHER LIFE BELT IS FOUND

Hunt for Body of Bruce McDonough Spurred in This County

A second life preserver from the ill-fated Marold II was found Saturday at Wiggin's Beach on Lake Michigan past Thompson by Noah Hursh, spurring the search for the body of Bruce McDonough, who was killed in the explosion of the Marold II at St. Ignace several months ago.

Friday Trooper Nels Friberg and Frank Fiedler found a life preserver from the Marold II on the shore about a mile west of Point Aux Barques. The men came upon the life preserver while they were combing the beach for the body of McDonough.

It is planned to make another systematic search of the shoreline in this area again by Sheriff Laux, state police officers and others in another endeavor to find McDonough's body.

The finding of wreckage from the Marold II in this region indicates the possibility that McDonough's body may be washed into shore near Manistique. Bodies of two other victims of the disaster were found within the past month, one at Fayette and the other at Beaver Island.

CITY BRIEFS

Mr. and Mrs. U. S. A. Heggblom and their two daughters, Helen and Ruth, of Detroit, left for their home on Monday morning after spending the week-end with relatives and friends in the city.

Nester Heggblom of Detroit visited with relatives and friends in the city over the week-end, returning to Detroit on Monday morning.

Mrs. Frank Richards, who has been spending the past few weeks in the city visiting with relatives, returned to Pontiac last night. She was accompanied home by her mother, Mrs. Herman Wendland, who will visit in Pontiac for a few days, and by Mr. Richards who motored here to spend the week-end.

Mr. and Mrs. T. R. Brawley, son, Hartman, and Miss Hannah Dreffs, of Gould City, visited in the city Sunday with Mr. and Mrs. Robert Brawley and baby daughter. Miss Dreffs remained for a longer visit at the Brawley home, 107 South Second street.

Mr. and Mrs. Elmer Anderson and children, of Manistee, Mich., and Mrs. Sophie Zdebski, of Baldwin, Mich., have been week-end guests at the home of Mr. and Mrs. John Carlson, North Fourth street.

Henry Peterson and Milton Casey left yesterday afternoon for Detroit.

Miss Ruth Stroud, of Lansing, and Mr. and Mrs. E. Gustafson, of Chicago, are visiting in the city. They are guests at the home of Mr. and Mrs. Robert Stroud.

Miss Emma Hayden left yesterday afternoon for Lansing after spending the week-end in the city with relatives and friends.

Miss Leslie Graham and son, Leslie, Jr., returned to Detroit yesterday after spending the week-end here with Mr. and Mrs. J. S. Graham. Mrs. Leslie Graham is remaining for a longer visit. They were accompanied to Detroit by Richard Rappin, who had been visiting here with relatives.

Mrs. Emily Bouckhart, of Strongs, Mich., is spending a few days at the home of Mr. and Mrs. Peter Lindenthal.

George Lindenthal returned to Escanaba yesterday afternoon after a short visit at his home here.

Mrs. Frank Maccabee and Dorothy Maccabee attended the funeral services held for Wilfred J. Cloutier, of Nahma, at Escanaba Saturday.

Mrs. Frank Cook, of Gould City, is visiting at the home of her son-in-law and daughter, Mr. and Mrs. Robert Brawley.

Mr. and Mrs. John Maclaurin, accompanied by the latter's mother, Mrs. Larson and son of Cashton, Wis., spent Sunday at the home of Mr. Maclaurin's parents, Mr. and Mrs. George Maclaurin, South Mackinac avenue.

Mr. and Mrs. Richard Elhart, Mrs. Anton Zuetama, of Holland Mich., Mr. and Mrs. Henry Forsten and son, John Henry, of Zeeland, left yesterday morning for their homes after spending the week-end here as guests of the home of Mr. and Mrs. Ed Hulshof, 113 North Third street.

Mrs. Herbert Grey, of Cooks, who underwent an appendictomy at the Shaw hospital Saturday, is improving favorably.

Mr. and Mrs. Leonard Stoor returned last evening from a motor trip through the western part of the upper peninsula.

Mr. and Mrs. George Sablack, of Milwaukee, have been visiting with relatives in the city over the holiday week-end.

Mr. and Mrs. William Gentz and Mr. and Mrs. Willard Gentz have returned from a holiday visit spent at Iron Mountain.

Mr. and Mrs. Peter Quinlan, of Newberry, were week-end guests at the home of Mrs. Quinlan's sister, Mrs. Hans Olson, Schoolcraft avenue.

SPRING CONCERT HERE TONIGHT

Choral Club to Present "Faust" at High School

The Manistique Choral club's annual spring concert will be presented this evening at 8:30 o'clock at the high school auditorium. The presentation is directed by Miss Margaret Johnson and is the concerted version of the immortal opera, "Faust."

Solos, spring ensemble and group singing will be presented in varied and highly entertaining manner.

The personnel of the choral club follows:

Sopranos—Mrs. Arthur Adams, Mrs. Gertrude Craver, Frances Davey, Mrs. Lauritz Drevdahl, Ruth Rytkonen, Mrs. L. C. Harbin, Mary Rubick, Mrs. Gertrude Morrison.

Altos—Mrs. Harry Ahlstrom, Marie Ahlstrom, Mrs. S. P. Botrell, Dorothy Carpenter, Mrs. Scott Creighton, Mrs. Greta Deagon, Florence Ekstrom, Mrs. C. E. Morrison, Elizabeth Shinar and Ruth Peterson.

Tenors—Wayne Martin, Leonard Males, Lawrence Strassler, Chester Tyrrell, Herbert K. Peterson, Angus McLellan.

Basses—Harry Ahlstrom, Virgil Arrowood, Earl Seller, Rev. C. E. Morrison, Jay Parker.

Director—Miss Margaret Johnson.

Accompanist—Mrs. Arthur F. Hall.

String ensemble—first violin, Carl Olson; second violin, Norman Martin; viola, Miss Dorothy Carpenter; violincello, Miss Gertrude Kee; piano, James Booker.

BRIEFLY TOLD

Truck Drivers Union — The Truck Drivers Union Local which was recently organized is off to a good start with expectations that the organization will be 100 per cent complete in the meeting to be held at the Union hall on North Houghton avenue Tuesday evening, June 1, at 8 o'clock. All truck drivers within the county limits are urged to be present at this meeting for final arrangements.

* * *

Zion Teachers—Business meeting at the home of Mr. and Mrs. J. B. Nessman, 106 Arbutus avenue, Friday evening, June 4, at 8 o'clock sharp. Important meeting.

* * *

Odd Fellows Meeting—A regular meeting of the locor order of Odd Fellows, No. 353, will be held at 8 o'clock tomorrow evening at the I. O. O. F. hall. A good attendance is desired.

* * *

Lady Maccabee Meeting—A regular meeting of the Lady Maccabees will be held tonight at 8 o'clock at the I. O. O. F. hall. All members are urged to be present.

* * *

Degree Staff Practice—The Degree staff of the Royal Neighbors will meet at 1:30 o'clock this afternoon for practice. The meeting will be held in the I. O. O. F. hall.

Deer Runs Into Auto But Escapes Serious Injury

A coupe owned by Zack Bays was nearly forced off the road Saturday evening when a large deer ran into the car a mile west of Manistique.

The deer bounded out of a nearby thicket, and ran into the side of the car which was traveling at a speed of about 45 miles per hour at the time. The deer caused several deep dents in the front and rear fender of the car but the animal apparently was not seriously injured. The deer was knocked to the ground but immediately arose and scampered into the woods.

Mr. and Mrs. Harry Dewey are moving this week from 171 River street to 113 North Third street.

FOR SALE
Seed Buckwheat
JOHN DE VROYE
Phone 26-F-5

BE SURE TO SEE
SERVEL ELECTROLUX
THE KEROSENE REFRIGERATOR

It brings modern city refrigeration to farm homes anywhere

Keeps food fresh for days—Freezes ice cubes and dainty desserts—Runs for a few cents a day on kerosene—Uses no water—Has no machinery to wear

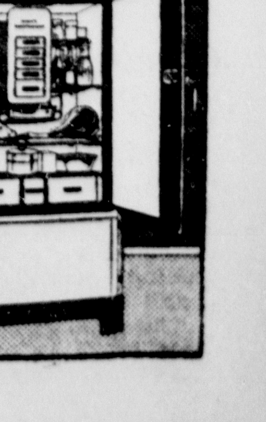

MAIL THIS COUPON FOR FULL DETAILS

RICHARDS BROTHERS

Gentlemen: Please send me, without obligation, complete information about Servel Electrolux, the Kerosene Refrigerator.

Name............
Street or R.F.D. ....
Town............ State............

Escanaba Beats Niagara By 1 to 0 In 13 Innings

BRAZEAU HURLS PRETTY GAME

Flath Scores Winning Run; Locals Also Win on Sunday

Phil Brazeau bested Schneider of Niagara, 1-0, in thirteen innings here yesterday afternoon in what was perhaps the finest baseball game played in this vicinity for a good many years. The victory gave Escanaba two in a row for the locals won their first league game of the season at Crystal Falls Sunday, the final score being 8-2.

Yesterday's game was a perfect pitchers' battle, Brazeau allowing but six hits in the 13 innings and Schneider allowing but eight. Brabeau struck out ten visiting batters while Schneider whiffed four. Both teams committed but one error.

In the thirteenth inning, Flath was safe on an error by Wells, Niagara shortstop. Kircher, who already had had three hits, sacrificed him to second. Couillard, batting for Goodreau, who had gone hitless, cracked the first ball pitched to him and it sailed over the first baseman's head, scoring Flath with the only run of the game.

While Kircher banged out three singles, Puckelwartz got the only extra base hit of the game, a double. Miller and Benda of Niagara each got two hits to lead the Wisconsin crew.

Box score:

ESCANABA	AB	R	H	E
Andrews, ss	5	0	0	0
Puckelwartz, cf	5	0	2	0
Bovin, c	5	0	1	0
Flath, 3b	5	1	0	0
Kircher, 2b	5	0	3	0
Goodreau, rf	3	0	0	0
Brazeau, p	4	0	0	0
McGovern, lf	4	0	0	0
Anderson, 1b	4	0	1	1
Couillard x	1	0	1	0
Totals	41	1	8	1

NIAGARA	AB	R	H	E
Sadberg, cf	5	0	0	0
Miller, 2b	6	0	2	0
Benda, c	5	0	2	0
Tippert, 3b	3	0	0	0
Thibert, lf	5	0	0	0
Collins, 1b	4	0	0	0
Schneider, p	5	0	1	0
Wells, ss	5	0	1	1
Bush, rf	5	0	0	0
Handy x	1	0	0	0
Davis, cf	0	0	0	0
Totals	44	0	6	1

Score by innings:
Niagara — 000 000 000 000 0—0
Escanaba — 000 000 000 000 1—1

Errors: Andrews, Wells.
Two-base hits: Puckelwartz.
Double plays: Schneider to Miller to Collins 2; Miller to Collins.
Left on bases: Escanaba 3, Niagara 8.
Bases on balls: off Brazeau 4.
Strikeouts: by Schneider 4; Brazeau 10.
Wininng pitcher: Brazeau.
Losing pitcher: Schneider.
Umpires: Bink and Ronberg.

GET FIRST VICTORY

Crystal Falls, Mich., May 30—A 12-hit attack led by Flath and Rockburg, visiting battery, gave Escanaba its first victory in NM-W league competition here today when the Dock City crew turned in an 8-2 victory over Crystal Falls.

Flath turned in a five-hit performance and contributed two singles and a double while Rockberg got the same. Challancin socked a home run for the locals.

Escanaba's scoring of five runs in the fourth put the game on ice.

Box score:

ESCANABA	AB	R	H	E
Andrews, 2b	4	1	1	0
Puckelwartz, cf	5	1	1	0
Derouin, 3b	5	1	2	1
Flath, p	4	1	3	0
Couillard, lf	5	0	1	0
Anderson, 1b	4	0	1	0
Gardner, rf	5	1	0	1
Goodreau, ss	4	1	1	0
Rockberg, c	4	1	3	0
Totals	40	7	12	2

CRYSTAL FALLS	AB	R	H	E
Malinowski, ss	4	0	0	1
Davidson, 2b	4	0	0	1
Pivatto, lf	4	0	0	0
Waylutonis, rf-p	3	0	1	0
Challancin, 3b	3	1	1	1
Gray, cf	4	1	1	0
Zuyner, 1b	4	0	0	1
Marchinowski, c	3	0	1	0
Watts, p-rf	3	0	1	1
Totals	32	2	5	5

Score by innings:
Escanaba — 110 500 001—8
Crystal Falls — 020 000 000—2

Two-base hits: Waylutonis, Flath, Goodreau, Rockberg.
Three-base hits: Couillard.
Home runs: Challancin.
Left on bases: Crystal Falls 4; Escanaba 8.
Bases on balls: Andrews, Challancin.
Strike-outs: Flath 4; Watts 2.
Winning pitcher: Flath.
Losing pitcher: Watts.
Umpire: Bink.

Cincinnati Splits Two With Pirates

Cincinnati, May 31. (AP)—Cincinnati baseball fans turned out 14,352 strong today to see the cellar-dwelling Reds divide a doubleheader with the league-leading Pittsburgh Pirates, 8 to 3 and 5 to 7.

The first game victory for the Reds broke an eight game losing streak that started after their 6 to 2 victory over Brooklyn on May 23.

Scores by innings:
First game—
Pittsburgh — 110 001 000—3 12 2
Cincinnati — 200 110 40x—8 10 1
Bowman, Brown, Hoyt and Todd; R. Davis, Grissom and Lombardi.

Hey, Stoller! What's Your Big Rush?

—Daily Press Photo

Sammy Stoller, Michigan sprinter seemed to be in a big hurry when this picture was snapped at the relay carnival. Among those in his wake are Peebles of Iron Mountain, Mildren and DeMario of Ironwood and Larson of Manistique.

TRACK TROUBLE GETS CLEANING

Forsythe Leads General Discussion on Ills of U. P. Set-Up

A questionnaire inviting Upper Peninsula high school coaches' opinions of the track situation will be sent out from the office of C. E. Forsythe, state director of athletics at Lansing, it was announced at a meeting of coaches in the senior high school yesterday.

Forsythe, who was honorary referee at the Relay Carnival, led the discussion of track ills in the peninsula and it was generally agreed among the 16 coaches present that changes in the present set-up are necessary for the good of all concerned.

Several possible plans for curing the ills were presented among them being the staging of several district meets in various parts of the peninsula and making placing in them a requisite to competing in the regional, which would be held later at some centrally chosen location.

"One big trouble," Forsythe said yesterday, "with track in the Peninsula is that so many schools have meets of long standing and refuse to give them up. Iron Mountain with the invitational, Houghton with the regional and Ironwood with the junior college meet all balk at the idea of quitting their shows. But such a thing appears to be a necessity, if track is to be put on a paying, or at least successful basis."

Before any action is taken, a survey will be made by Forsythe's office.

Ralph Metcalfe To Marry Soon; Coach Of Xavier

Milwaukee, Wis.—Announcements have been received here of the approaching marriage in St. Peter's church, Dallas, Texas, on June 9, of Gertrude Eva Pemberton to Ralph Harold Metcalfe, Marquette university's onetime "world's fastest human." Metcalfe is now coaching at Xavier university, a negro school at New Orleans, and plans to enter several of his track stars in the National A. A. U. championships here, July 2 and 3.

Fishman In Great Form; Wolves Win From State By 1-0

Ann Arbor, Mich., May 31. (AP)—Three-hit pitching by Herm Fishman, Detroit left-hander, and a timely brace of blows by Merle (Butch) Kremer and Danny Smick with two out in the ninth inning gave the University of Michigan's baseball team a 1 to 0 victory over Michigan State's nine here today.

Fishman permitted only one Spartan, Gene Cliolek, who banged out a two-bagger in the fifth, to advance beyond first base. He fanned eight and walked but one.

The only other extra-base blow of the game was Kremer's ninth-inning double to center field, the hit that paved the way for Michigan's victory. Smick scored Kremer with his second single of the day off State's Henkel. The rangy sophomore first-sacker was the only hitter to reach base more than once during a contest that was the tightest of pitching duels.

The score by innings:
Michigan State — 000 000 000—0 3 2
Michigan — 000 000 001—1 6 1
Henkel and Sebo; Fishman and Beebe.

Extent Of Injury To Osgood Is Not Known By Coach

Ann Arbor, Mich., May 31 (AP)—Robert D. Osgood of Lakewood, Ohio, University of Michigan cinder-track star who won the Western Conference high hurdles championship in an amazing 14 seconds flat, is hobbling about on a sprained ankle, but the situation isn't worrying his coach, Charles B. Hoyt.

The star timber-topper, captain of the Wolverine thinclads, turned his his ankle during a picnic of an honorary fraternity of which he is a member and will miss at least a week of training for the National Collegiate and Pacific Coast-Midwest meets in California next month.

"But if it's only a week," Coach Hoyt observed philosophically, "the rest will do him good. The trouble is that while sometimes those ankles don't amount to anything at other times it takes a long time for the strength to return. We'll have to wait till Wednesday or Thursday before we know anything definite."

PERKINS BEATS DODGERS, 11-5

Maintains High Position in League in Taking Third Victory

Rock, Mich., May 30—Perkins maintained a high position in the Delta-Menominee league here today by defeating the Hermansville Dodgers by a score of 11 to 5.

Olsen, Perkins hurler, did a nice job in a relief roll after Siko's wildness got the best of him and was largely instrumental in bringing victory to the Hamilton crew. In addition to doing some nifty relief pitching, Olsen cracked out three hits in three times at the plate to carry off batting honors. Kure and Taylor of Hermansville each got two hits.

Score by innings:
Dodgers — 100 102 001— 5 9 4
Perkins — 212 110 04x—11 15 2
Furlick and Becks; Siko, Olsen and R. Carlson.

The average retail price of an automobile is $953; the average annual depreciation is $136.

CHICAGO BEATS BROWNS TWICE

Although Outhit, White Sox Take 2 Battles from St. Louis

Chicago, May 31 (AP)—Although outhit, the Chicago White Sox defeated the St. Louis Brown in both ends of their holiday double-header, 5 to 2 and 9 to 8, before 35,000 today. The Sox thus climbed above the .500 mark for the first time this season. A pair of two-run homers by Harland Clift and a four bagger by Billy Knickerbocker featured a 12 hit attack by the Browns in the second game, but the Chicagoans, aided by an earlier three-run homer by Tony Piet, won in the ninth when Mike Kreevich singled in Jack Hayes, who had doubled.

Monty Stratton turned in his fifth victory of the season in the opener. In the second game the lead changed hands four times before the score was tied at 7-7 and 8-8 in the late innings. The Sox totaled ten hits off Sheriff Blake and Jack Knott, and Beau Bell, with four singles, and Sam West with three, featured the Browns' 12 hit attack off Sugar Cain, John Rigney and Clint Brown.

(FIRST GAME)
St. Louis — 000 020 000—2 9 2
Chicago — 000 041 00x—5 7 0
Bonetti, Thomas and Hemsley; Stratton and Sewell.

(SECOND GAME)
St. Louis — 000 220 301—8 12 2
Chicago — 010 004 211—9 10 0
Blake, Knott and Hemsley; Cain, Rigney, Brown and Shea.

Nats Win Double Bill From Macks

Washington, May 31 (AP)—The Washington Senators had a big inning in each game of a double header with Philadelphia today and won by scores of 6 to 3 and 6 to 1.

The big guns of the Washington attack started popping in the first inning of the opener. Five hits, including a triple by Kuhel, resulted in four runs in that inning.

In the finale Washington bunched seven hits off Lynn Nelson in the sixth inning to score a half dozen runs. The A's single run came in the fourth when Cissell walked and Johnson tripled.

(FIRST GAME)
Philadelphia — 000 200 001—3 10 2
Washington — 420 000 00x—6 9 1
Caster and Brucker; Fischer and Millies.

(SECOND GAME)
Philadelphia — 000 100 000—1 6 1
Washington — 000 006 00x—6 13 0
Nelson and Hayes; Weaver and Hogan.

WARNEKE AND DEAN DEFEATED

Cubs Land on Cardinals Prize Hurlers for Two Victories

St. Louis, May 31 (AP)—The offerings of the Cardinals' two ace pitchers, Dizzy Dean and Lon Warneke, failed to bottle the Cubs today and Chicago swept a doubleheader, 4 to 2 and 6 to 3.

The Cards were held to six hits in each game, while the Bruins touched Warneke for eight and followed with one in every inning off Dizzy, including five doubles and a homer by Augie Galan.

For four innings in the second game Diz held a 3 to 1 lead, but the Cubs won the game with three tallies in the fifth and two more in the ninth. It was Dizzy's second defeat in three days and his fourth in ten starts this season.

Warneke suffered his second loss this year in the opener.

(FIRST GAME)
Chicago — 011 010 010—4 8 0
St. Louis — 000 001 001—2 6 1
Lee and Hartnett; Warneke, Johnson and Owen, Ogrodowski.

(SECOND GAME)

Chicago	AB	R	H	O	A
Galan, lf	4	2	1	6	0
Herman, 2b	5	2	4	2	3
Collins, 1b	5	0	3	7	0
Demaree, rf	5	1	1	2	0
Hack, 3b	5	0	0	0	2
O'Dea, c	4	0	2	6	1
Marty, cf	3	0	1	3	0
Jurges, ss	4	0	1	0	5
Bryant, p	4	1	2	1	0
Totals	39	6	15	27	11

St. Louis	AB	R	H	O	A
Gutteridge, 3b	0	0	0	0	0
Brown, 3b	3	0	0	1	2
S. Martin, 2b	4	1	1	1	2
J. Martin, rf	4	1	1	2	0
Medwick, lf	4	0	1	1	0
Mize, 1b	4	0	0	8	1
Padgett, cf	4	0	1	5	0
Durocher, ss	4	0	1	5	4
Owen, c	3	0	0	4	1
J. Dean, p	3	1	1	0	1
Totals	33	3	6	27	11

Chicago — 100 030 002—6
St. Louis — 003 000 000—3

Errors—None. Runs batted in—Herman, J. Martin 2, Medwick, Galan, Demaree, O'Dea, Collins 2. Two base hits—Herman 2, Medwick, Demaree, O'Dea, Collins. Three base hits—J. Martin. Home run—Galan. Stolen base—Galan. Double plays — Durocher and Mize; S. Martin, Durocher and Mize; Jurges, Herman, O'Dea, Hack and Bryant. Left on bases—Chicago 8; St. Louis 4. Bases on balls—off Bryant 1; J. Dean 2. Strikeouts—by Bryant 6; J. Dean 3. Wild pitch—Bryant. Umpires—Ballanfant, Klem and Sears. Time—1:59. Official paid attendance—33,401.

Feller Given Rest By Indian Official

Cleveland, May 31 (AP)—Bob Feller, the Cleveland Indians' strikeout artist who has pitched in only two league games this season because of an ailing arm, packed his bag tonight and went away for a rest.

C. C. Slapnicka, vice president of the club, said Feller would be on a leave of absence for about two weeks.

"After several attempts at pitching during batting practice and after several short periods of rest, Bob still feels the soreness in his forearm and it has been decided that a complete rest will be beneficial as well as necessary," Slapnicka said.

He refused to reveal Feller's destination and said the boy pitcher had become nervous and irritable under the strain of public attention. He said Feller, who recently graduated from high school, probably would spend a few days visiting with friends and then return to his home in Iowa.

Bargains you want on Classified Page.

Saginaw Boys Pose With Stoller

—Daily Press Photo

Saginaw East's crack two mile team posing here with Stoller just after they received their medals came the longest distance to compete in the relays. Not eligible to win a trophy, they did win the two mile relay and were given individual awards. C. E. Forsythe, state director of athletics (with back to camera) is handing a trophy to one of the Iron Mountain contestants, who were the first eligible team.

How's the Weather Up There?

—Daily Press Photo

These sky riding boys are just three of those who thrilled track fans at the relay carnival yesterday. Three important phases in pole vaulting are shown here. At the top, Siskonen of Ironwood is shown in his push-up. Olson of Escanaba (middle) is giving a demonstration of the push-away and the start of his descent. At the bottom, Dave Hunn, University of Michigan, is just at the release stage and about ready to start his push away.

BASEBALL

STANDINGS

American League

	W.	L.	Pct.
New York	23	12	.657
Cleveland	18	14	.563
DETROIT	20	17	.541
Boston	16	15	.516
Chicago	17	17	.514
Washington	17	20	.459
Philadelphia	15	18	.455
St. Louis	10	24	.294

National League

	W.	L.	Pct.
Pittsburgh	23	12	.657
New York	23	15	.605
Chicago	23	16	.579
St. Louis	18	18	.500
Brooklyn	16	18	.471
Boston	15	19	.441
Philadelphia	16	21	.432
Cincinnati	11	25	.306

American Association

	W.	L.	Pct.
Milwaukee	23	16	.590
Toledo	22	19	.537
Minneapolis	22	19	.537
Columbus	21	20	.512
Kansas City	16	18	.471
Louisville	18	21	.462
Indianapolis	17	21	.447
St. Paul	16	21	.432

YESTERDAY'S SCORES

American League
Cleveland 7-6; Detroit 1-5.
New York 4-2; Boston 3-8.
Washington 6-6; Philadelphia 3-1.
Chicago 5-9; St. Louis 2-8.

National League
Brooklyn 10; New York 3.
Philadelphia 6-9; Boston 3-6.
Cincinnati 8; Pittsburgh 3.
Chicago 4; St. Louis 2.

American Association
Louisville 7; Indianapolis 4.
Columbus 12-3; Toledo 10-7.
Minneapolis 11; St. Paul 5.
Kansas City 9-4; Milwaukee 4-4 (second game called end of seventh inning to allow Kansas City to catch train).

Games Today

New York, May 31 (AP)—Probable pitchers in the major leagues tomorrow:

American League
St. Louis at Chicago: Hogsett vs. Dietrich.
Detroit at Cleveland: Auker or Lawson vs. Galehouse.
(Only games scheduled)

National League
Brooklyn at New York: Butcher or Mungo vs. Schumacher.
(Only game scheduled)

Bargains you want on Classified Page.

YANKS DIVIDE DOUBLE HEADER

More Than 40,000 People Witness Twin Bill at Boston

Boston, May 31 (AP)—The New York Yankees came from behind to capture the first half of today's holiday bill with the Red Sox, 4-3, before an overflow crowd of 40,100, but were roundly trounced by Rube Walberg, 8-2, in the second contest.

Walberg, sent off to a four-run lead during the first two innings, almost collapsed under the terrific heat in the eighth inning, but resumed action after a short rest.

Bump Hadley started for the Yankees for the first time since the Mickey Cochrane accident and lasted six innings. He was relieved by Johnny Murphy, who held the home forces hitless during the remainder of the game. The sixth and last hit made off Hadley was Joe Cronin's homer, over the left field wall, with none on, in the sixth.

The Red Sox built up a four-run lead against Johnny Broaca during the first two innings. Frank Makosky relieved the former Yale hurler with one out in the second and gave the Red Sox six more hits and four more runs.

First Game:
New York 000 000 121—4 11 1
Boston — 002 001 000—3 6 0
Hadley, Murphy and Dickey; Grove, Marcum and Desautels.

Second Game:
New York 001 001 000—2 8 3
Boston — 310 001 03x—8 10 2
Broaca, Makosky and Dickey; Walberg and Desautels.

THE BIG SIX

(By The Associated Press)

Baseball's batting Big Six underwent a general re-shuffling in yesterday's double-headers, with only Ducky Medwick of the Cardinals holding his position at the top of the list, although he dropped 15 points to .410. Gerry Walker of the Tigers climbed to the head of the American League as Lyn Lary, Cleveland, the previous day's learer, fell out of the top six. Beau Bell of the Browns and Boston's Joe Cronin climbed into second and third place. The Pittsburgh pounders, Arky Vaughan and Paul Waner, exchanged National League places behind Medwick.

Standings of the leaders (first three in each league):

	AB	R	H	Pct.
Medwick, Cards	134	32	55	.410
Walker, Tigers	157	33	61	.389
Bell, Browns	143	23	55	.385
Cronin, Red Sox	113	23	43	.381
Vaughan, Pirates	140	23	53	.379
P. Waner, Pirates	138	30	52	.377

INDIANS BEAT TIGERS TWICE

Cleveland Scores Late in Nightcap; Wins First Easily

Cleveland, May 31 (AP)—The Indians snatched both games of a doubleheader from the Detroit Tigers today before 40,000 persons, taking the morning opener 7-1 behind the six-hit pitching of Willis Hudlin—who won his fifth straight game of the year—and bagging the nightcap 6-5 in 11 innings.

Hudlin, surging to the top strata of the league's pitchers, pitched air-tight baseball all morning. Detroit's only run came when Catcher Frankie Pytlak threw wild into center field in the second inning, allowing Walker to score.

The Tigers outhit Cleveland 13 to 9 in the nightcap but the Tribe's socking was more effective. Hal Trosky sent two smashes into the right field stands for four-baggers. Earl Averill's triple off Schoolboy Rowe scored Bruce Campbell with the winning run.

Joe Heving got credit for the second game triumph, giving him a record of 3 and 0.

Tommy Bridges was a run behind going into the ninth inning of the nightcap, in which he was removed for a pinch-hitter, yet his team-mates saved him from being charged with the defeat.

Babe Herman led off the tempestuous ninth, batting for Hayworth, and slipped out a clean single. Leon (the Goose) Goslin took Bridges place and also hit safely, advancing Elden Auker, who ran for Herman, to third. Auker brought home the tying run when Jo-Jo White lined out a drive to Campbell. Goslin reached third on a two-bagger by Rogell, but died there and the game went into extra innings.

George (Birdie) Tebbets thought he had pulled a victory out of the fire for Lynwood (Schoolboy) Rowe, who succeeded the slender Bridges, but his eleventh-inning homer into the left field stands was nullified by two Cleveland runs in the home half of the frame.

Heath touched the Schoolboy for a single with one away. Successive singles by Campbell and Averill, with two down, accounted for the tallies.

(FIRST GAME)
Detroit — 010 000 000—1 6 1
Cleveland — 000 002 14x—7 8 4
Wade, Coffman and Tebbets; Hudlin and Pytlak.

(SECOND GAME)
Detroit — 201 000 001 01—5 13 0
Cleveland 010 200 010 02—6 9 2
Bridges, Rowe and Hayworth, Tebbets; Andrews, Heving and Sullivan.

HOME RUNS

(By The Associated Press)

Yesterday's Homers

Clift, Browns	2
Trosky, Indians	2
Knickerbocker, Browns	1
Piet, White Sox	1
Tebbetts, Tigers	1
Hughes, Indians	1
Cronin, Red Sox	1
Bartell, Giants	1
Whitehead, Giants	1
Camilli, Phillies	1
Passeau, Phillies	1
Moore, Bees	1
Lopez, Bees	1
Demarree, Cubs	1
Galan, Cubs	1
Gutteridge, Cardinals	1
Young, Pirates	1

The Leaders

Bartell, Giants	11
Selkirk, Yankees	10
Greenberg, Tigers	10
Foxx, Red Sox	8
Walker, Tigers	8
Ott, Giants	8

Philadelphia Beats Boston In Two Tilts

Philadelphia, May 31 (AP)—Philadelphia defeated Boston in both ends of a doubleheader today before 15,000 fans. The score in the first game was 6 to 3 and in the second, 9 to 6.

In the first game Walters fanned nine men and although touched for 11 hits hurled superbly in the pinches. He helped his own cause with two hits, while Dolph Camilli hit his fourth home run of the season. Lopez and Gene Moore also made home runs.

In the second tilt the Phillies knocked Jim Turner out of the box in the second inning and continued their attack on Lanning to gain an 8-2 lead in the first three innings.

First Game:
Boston — 010 100 010—3 11 0
Phillies — 001 110 30x—6 11 2
MacFayden and Lopez; Walters and Grace.

Second Game:
Boston — 020 031 000—6 14 4
Phillies — 413 000 10x—9 9 2
Turner, Lanning, Reis, Smith and Mueller, Lopez; Jorgens, Kelleher, Passeau and Wilson, Grace.

Ironwood Gets 5 Cups

STOLLER, HUNN IN EXHIBITIONS

One Record Broken at Carnival; Saginaw Wins Two Mile

A horde of red shirted athletes from Ironwood high school swept out of the northwest yesterday afternoon and ran off with a lion's share of honors at the tenth annual Upper Peninsula relay carnival held at the high school athletic field. The Ironwood boys won four trophies in addition to taking the Grand Sweepstakes trophy for being high point team winner.

Due to a strong south wind facing the runners on the home stretch, only one record was broken, that by Trenary high school

ON ROAD 14 HOURS

Members of the Ironwood high school track team were 14 hours on the road to Escanaba and, because of trouble with busses, did not arrive in the city until 7:45 yesterday morning. Principal Edward Edick of the senior high expressed apologies to those who were holding rooms for the Ironwood boys only to find they did not arrive in time to use them.

in nosing out Hermansville in the class D medley. Trenary's time was 4:01.9, beating the old record of 4:03.2. Time in the hurdles and hundred dash were slow.

Stoller Hits :09.7

Sam Stoller, University of Michigan sprinter who won the Big Ten title a week ago, ran against the finalists in the special Relays Century and sped the distance in :09.7 despite a strong wind facing him all the way. Dave Hunn, substituting for Robert Osgood, crack hurdler who was seriously injured in a fraternity initiation Saturday, gave an exhibition in pole vaulting, leaping more than thirteen feet. Both athletes were given a big hand by the crowd following their exhibitions.

The crack Saginaw high school two mile relay team was hard pressed to defeat Iron Mountain, winning the gruelling event by less than two seconds. Saginaw's time of 8:45.7, though good in the face of the strong wind, was slower than the present relay record held by Escanaba of 8:43.4, nade in 1932.

Mildren Repeats Feat

Mildren of Ironwood repeated his last year's feat of copping the hundred yard dash but this time in a full second slower, his time being :11.2 in comparison to his :10.2 of last year. Mildren was followed closely by his team mate, DeMario, and Peebles of Iron Mountain and Larson of Manistique.

Turunen of Ironwood took the low hurdles in the slow time of :26.2, defeating W. Anderson of Escanaba, Annear of Kingsford and Jones of Marquette in that order.

Battle In Pole Vault

A merry battle was waged in the pole vault event, which first ended in a tie between L. Siskonen of Ironwood and Olsen of Escanaba. They both negotiated 11 feet, two inches but failed at the next higher point. According to state rules, in such a case, the winner is determined by referring to the previous jump, the one having the least number of failures being winner. Under this basis, the tie was still unbroken. After all failures had been added up and it was found the two were still tied, a jump-off was agreed upon by the two coaches and Olsen won it, giving Escanaba its only trophy.

Results Listed

The rest of the results were as follows:

440 yard relay, class C and D: Gwinn, first; Gladstone, second. Time :49.4.

One mile relay, class B: Ironwood, first; Marquette, second. Time 3:43.3.

Class D medley: Trenary, first; Hermansville, second. Time, 4:01.9 (better old record of 4:03.2 set by Hermansville in 1936).

Class C medley: Rock River, first; Gwinn, second. Time 4:02.8.

Class B medley: Negaunee, first; Soo second. Time, 3:59.5.

Two mile, all schools: Saginaw, first; ron Mountain, second; Escanaba, third. Time, 8:45. 7. (Trophy goes to first Upper Peninsula school, Iron Mountain, with individual medals to Saginaw team).

Class D 880 relay: Hermansville, first; Trenary, second. Time, 1:42.0.

Class C 880 relay: Gladstone, first; Rock River, second. Time, 1:42.0.

Class B 880 relay: Ironwood, first; second, Iron Mountain. Time, 1:37.6.

2 Marquette Stars Are Sport Editors

Milwaukee, Wis.—Two 1936 Marquette university athletic stars are now sports editors of midwestern newspapers. Jim Rasmusen, basketball ace, is on the Ironwood (Mich.) Globe and Gerry Waindel, track man, is on the Elmhurst (Ill.) Press.

Relay Visitors Pose

—Daily Press Photo

Sam Stoller (left) and Dave Hunn stopped long enough between warm-up tactics at the athletic field yesterday to pose informally for this picture. Stoller, wearing his United States Olympic sweat uniform, later ran the hundred in :09.7 while Hunn vaulted 13 feet six inches.

SPILLING the DOPE

BY JOHNNY INKSLINGER

Word of the recent resignation of Bernard McNutt, Manistique basketball and assistant football coach, is received with regrets by players, coaches and fans alike in this part of the peninsula. During his two year stay at Manistique, the black thatched former Michigan State star has made numerous friends in the upper peninsula. He is a pleasant, likeable chap and his coaching methods have had a noticeable effect upon the athletic teams at Manistique. Last fall, the football team had a great year, losing but one game, while as head coach in basketball, he produced one of the finest cage teams in the history of the Schoolcraft school. Manistique's loss is Cheboygan's gain and McNutt has the best wishes of sport fans and coaches in his new job.

McNutt's leaving brings to mind the successes of several Michigan State graduates now serving in the upper peninsula. Right here in Escanaba, an old Spartan grad, Carl Nordberg, has been doing a fine job. Nordberg, coaching in a town reputedly tough on coaches, has the record of having served the longest time at Escanaba of any in a good many years. Equally successful in football, basketball and track, Nordberg has made a record here that will stand for a good many years.

Al Kircher of Gladstone, former team mate of McNutt at State, is another product of the East Lansing school who is "producing." Since going to little Trout Creek three years ago, Kircher has turned out two upper peninsula class D basketball championship teams. Many coaches who saw the tourney this year voiced the opinion that Kircher's was the best coached of any team, irrespective of classes. It is generally known that Kircher has been angling for jobs at a larger school and we hope he gets one—he has earned it.

McNutt's leaving also brings to mind several changes and rumored changes in athletic posts in the peninsula next year. Already, Faust Ferzacca has resigned his position at Iron Mountain to become coach at Green Bay under Louis B. Means. Ferzacca, who is well known as an athlete in the peninsula, wasn't exactly a howling success at Iron Mountain but it must be admitted he was in a tough spot. A home town boy always is in a tough spot and Ferzacca's material wasn't any too good. It is rumored that another former Iron Mountain star, Omer Lajuenesse, who played later at the University of Michigan, is seeking Ferzacca's post. If he is wise, he won't push himself too much.

Gleaned via grapevine telegraph . . . Iron Mountain's new coach will take over all coaching duties, including that of football now held by Dick Chard . . . Kingsford will have a new head man to combine the jobs now held by Barry in basketball and Possi in football . . . evidently the split coaching set-up has been none too successful in the western end of the peninsula . . . Joe DeCook of Newberry has the inside track on the job vacated by Carroll Rushton at Marquette . . . Segar of Baraga is also prominently mentioned . . . all of which indicates nothing official.

COUNTRY CLUB WELL ATTENDED

Several Tourneys Held During Decoration Day Week End

Members of the Escanaba Country club and guests enjoyed a full week-end of golfing and general entertainment, inucluding several tournaments and other special events.

The club played host to a large number of visiting Knights of Columbus delegates from throughout the state. Eighty persons were served at a luncheon at the club house yesterday.

In a blind bogey played Sunday, Stack Smith and William Skellenger were tied for first with a 77 with Mrs. C. J. Driscoll second with an even hundred.

A flag tournament was held yesterday morning with Walter Van de Weghe taking first, going the full 18 in 85. Harold Lindsay was second, playing in 91 with Harry Needham 15 yards back with a 93. Swede Sutherland won the driving contest with a total of 694 yards while the longest single drive was by Van de Weghe, a 320 yard smash.

Tied for first in the four-ball eightsomes were Tom Gander and Mrs. G. E. Dehlin, Mrs. H. H. Shepeck and Dr. Defnet. Other winners were William Skellenger and Mrs. Frank Crow, Gus Dehlin and Mrs. P. A Wohlen, Matt Smith and Mrs. H. Needham, Oscar Kraus and Mrs. Kuhn, Dr. G. W. Moll and Mrs. Sanders, J. C. Card and Mrs Glann Jackson

Les Brotherton won the consolation prize, fumbling eight times on one hole

Gould City Beats Curtis By 12 to 3

Curtis, May 31—Scoring five runs in the second inning, the Gould City Westerners defeated the Curtis Resorters in a one-sided game played at Curtis Sunday by 12 to 3. This was the first game played in the Central League, and it was attended by one of the largest crowds ever assembled on the local grounds.

Gould City got 17 hits, 12 runs and made two errors, while the Resorters received three runs, six hits and four runs.

Losing battery was Brotherton and Sigl while the winning battery was Fasher and Fisher.

ROCK GOES INTO FIRST POSITION

Defeats Bark River by 12-5 to Keep Own Record Clear

Bark River, May 30—Ward and Bergman, two local hurlers, were cracked hard before a good sized crowd here Sunday by Rock and the boys from the north went into undisputed possession of first place in the Delta-Menominee league by defeating Bark River, 12 to 5.

Led by Sayen and Hytinen, who got four and three hits respectively, the visitors took an early lead and were never headed. Rock scored one in the second, one in the third and five in the fourth before the locals counted once in the fifth. After Rock had brought their score to eight with another run in the sixth, Bark River scored four runs in the sixth. However, the visitors came back with a like number to end the scoring in the seventh inning.

Peltier, Courville and Ward of Bark River each got two hits. Burdick and Ebbeson of Rock got triples.

The box score:

ROCK	AB	R	H	O
F. Chenail, ss	1	1	0	2
Noel, 3b	2	0	1	1
Burdick, c	5	1	2	14
Hytinen, 2b	6	2	3	1
Flynn, rf	5	1	0	2
Rabideau, cf	4	2	2	1
Sayen, p-lf	5	1	4	1
Larson, 1b	5	0	1	4
Viitala, lf	1	0	0	0
Ebbeson, 3b	4	1	1	0
Lauri, ss	0	0	0	1
C. Chenail, ss	2	1	0	0
Brown, lf-p	4	2	2	0
Totals	44	12	16	27

BARK RIVER	AB	R	H	O
Peltier, cf	5	2	2	2
Courville, 1b	4	1	2	9
Sundquist, ss	4	0	0	4
Butler, 3b	4	0	0	0
Camps, 2b	4	0	1	1
Bergstrom, rf	4	0	0	0
Bergman, lf-p	3	1	0	0
Ward, lf-p	3	1	2	0
Totals	35	5	7	27

Score by innings:

Rock	011 501 400	12
Bark River	000 014 000	5

Errors: Peltier, Ebbeson, Hytinen, Sayen.

Two base hits: Noel, Hytinen 2, Sayen 2, Peltier, Ward.

Three base hits: Burdick, Ebbeson.

Hits: off Ward 15; Bergman 1; Sayen 7; Brown 0.

Left on bases: Rock 8; Bark River 9.

Bases on balls: off Ward 2 in 8 2-3 innings; Bergman, 2 in 1-3; Sayen, 4 in 5 2-3; Brown, 0 in 3 1-3.

Strikeouts: Ward, 10 in 8 2-3 innings; Bergman, 0 in 1-3.. Sayen, 8 in 5 2-3; Brown, 6 in 3 1-3.

Hit by pitched ball: by Ward (F. Chenail, Lauri); by Sayen: (Sundquist, Ward).

Winning pitcher, Sayen; losing pitcher, Ward.

Umpires: McDermott and Ryne.

HUBBELL TAKES FIRST DEFEAT

Slapped by Dodgers in First of Twin Bill; Giants Win One

New York, May 31. (AP)—Carl Hubbell's brilliant 24-game winning streak, longest in major league history over a two-season stretch, was snapped today and those pesky Dodgers from the other side of the Brooklyn bridge were the villains.

As a near record outpouring of 61,756 fans jammed every inch of the Polo Grounds to watch baseball's No. 1 pitcher shoot for his 25th consecutive National league triumph, the Dodgers who have an annoying habit of playing the very dickens with the Giants and their hopes, unlimbered their big war clubs and shelled the crack southpaw from the club in the first game of the Decoration Day double header.

The Dodgers won, 10-3, but the Giants came back to salvage something from the afternoon by winning the nightcap, 5-4, in a rousing ninth inning finish.

It was Hubbell's first reverse in a league game since July 13, 1936, when he held the Chicago Cubs to two hits but lost a heartbreaking 1-0 decision to Bill Lee.

Scores by innings:

First game—

Brooklyn	202 120 012	10	18	0
New York	002 000 100	3	8	1

Frankhouse, Mungo and Chevinski; Hubbell, Coffman, Gabler, Fitzsimmons and Mancuso.

Second game—

Brooklyn	021 010 000	4	12	4
New York	001 012 001	5	11	1

Jeffcoat, Hamlin and Spencer; Castleman, Melton and Danning.

A seaplane can rise from slightly rough water more easily than from a calm surface.

Classified Advertising

This Classified Section is A Good Hunting Ground for Bargains!

CLASSIFIED ADVERTISING RATE

Daily rate, consecutive insertions

Rate per line	Charge	Cash
One Time	.16	.12
Three Times	.14	.10
Six Times	.12	.08

WHEN AND WHERE TO PLACE WANT ADS

The Classified Advertising Department is situated at

600-602 LUDINGTON ST.

These offices are open to receive advertisements from 8 a. m. to 6 p. m., daily. All ads received up until 6 p. m. will appear in editions the following day.

PHONE YOUR CLASSIFIED AD TO

693

Miss Johnson, the ad taker, will gladly assist you, if desired, so that the copy for your ad is prepared in such a manner as to bring the greatest results for you.

CLASSIFIED ADVERTISING INFORMATION

Errors in advertisements should be reported immediately. The Daily Press will not be responsible for more than one incorrect insertion.

All ads are restricted to their proper classification and to the regular Daily Press style of type. The publishers reserve the right to edit or reject any classified advertising copy.

Advertising ordered for irregular insertions takes the one time rate. No ad is taken for less than a basis of three lines. Count six average words to the line. An average word contains six letters.

Accounts unpaid after 20 days will not be granted further credit.

Charged ads will be received by telephone and if paid at the Daily Press office within six days from the first day of insertion cash rates will be allowed.

Adds ordered for three or six times and stopped before expiration will be charged for only the number of times the ad appeared and adjustment made at the rate earned.

The Daily Press makes an earnest effort to keep its advertising columns free of deceptive and dishonest announcements. Readers are requested to report unsatisfactory dealings with any advertiser in these columns.

Personal

WE SPECIALIZE in Cleaning and Repairing all makes and types of heating plants. Parts furnished where needed. PEARSON BOILER & MFG. CO. Phone 1250. C9

HOUSEHOLD FURNITURE—Bought and Sold—EXCHANGE STORE. 112 Stephenson Ave. Phone 1699. C20

DELFT THEATRE ticket at the Press office for Mildred Bierlein, Ludington St.

CONFIRMATION PHOTOGRAPHS—Keep a permanent record of this important event with an individual photograph. Sittings arranged immediately after group sittings. Phone 128. SELKIRK STUDIO. C22

Let us insulate your home now with Chamberlin Rock Wool—Insulates against both heat and cold. Chamberlin Metal Weatherstrip Co., 923 Sheridan Rd., Menominee, Mich. C22

Hans Gafner & Sons
GENERAL MACHINE AND BLACKSMITH SHOP
632 N. 20th St., ESCANABA
PHONE 1669
TO SERVE AND TO PLEASE

A FURNITURE POLICY covers damage from Smoke, Water or Removal when caused by FIRE! "Do It Now". See DELTA INSURANCE AGENCY. C1

WANTED TO BORROW—$4,000.00 at 6%, excellent security. Write Box 1568, care of Press office. 1568-152-3t

Real Estate

FOR SALE—The Britz farm on Highway 35, between Lathrop and McFarland, with machinery. See Sohlberg, 815 Delta, Gladstone. C27

FOR SALE—Very good little farm at Cornell. Price fair—terms reasonable. Sohlberg, Gladstone.

FOR SALE—Building located at 1511 Sheridan Road, suitable for store or tavern. Inquire 1514 N. 16th St. 1565-150-2t

FOR SALE—40 acre farm, ¼ mile from shore, 15 acres cleared, new house, small barn, on M-35. Frank Korslia, Route 1, Bark River, Mich. 1557-150-3t

FOR SALE—200 acres virgin timber bordering Thunder Lake, Garden, Mich. Will sell timber separately. Write R. L. Franke, 1512 Maple Ave., Wilmette, Ill., or see Dale Davison at lake. Mr. Franke will be at lake until Monday, May 31st. 1549-150-3t

Wanted to Rent

WANTED TO RENT—By June 10th, 6 or 7 room house in Escanaba or Gladstone. Write Box 1534, care of Daily Press. 1534-149-3t

RIALTO THEATRE ticket at the Gladstone Press office for Carl Haglund.

WANTED TO RENT—Small five room modern house, near business district. Rent $25.00 to $27.50. Write Box 1558, care of Press office. 1558-150-6t

LEGALS

NOTICE OF MEETING OF BOARD OF EQUALIZATION AND REVIEW

Escanaba, Mich., May 28, 1937

The Board of Equalization and Review for the City of Escanaba, Michigan, will be in session in the City Hall in said City on

MONDAY, JUNE 7th, 1937

at 9:00 o'clock in the forenoon, and will continue in session at least four (4) days thereafter, and as much longer as may be necessary, and at least eight (8) hours in each day, during which time any person or persons so desiring, may examine his, her or their assessment on the assessment rolls, and may show cause, if any exists, why the valuation thereof should be changed and the said Board shall decide the same.

CARL E. ANDERSON, City Clerk.
1537-149-3t

When the lights of an oncoming car hit a driver's eyes, he drives blind for a certain number of feet.
—Dr. Irving Straus, New York optometrist.

The job of the politician is the high art of compromise.
—Prof. T. V. Smith, University of Chicago.

Announcement

Gray Transportation Co.
Bus Leaves Escanaba for Bark River, Powers, Hermansville, Iron Mountain, Menominee, Marinette, Green Bay—10:05 a. m. daily. Central Standard Time.

Automobiles

LEADERS IN THEIR PRICE FIELDS—The new Graham and new Willys cars. A demonstration without obligation. Phone 354. DEGRAND MOTOR CO., US-41-6th Ave. N. 2-10-tf

FOR SALE—Two used casings, 700x16; and one new inner tube, same size, $5.00. Escanaba Daily Press Co., office, phone 693. C-135-6t

QUALITY USED CARS!

1935 MASTER DELUXE CHEVROLET COACH. Tires very good. Mohair upholstery. Motor tuned and checked completely. Chassis cleaned and greased $525

1936 MASTER SPORT SEDAN. Fully equipped. Beautiful frosty green finish. Mohair upholstery. Good tires. Full year license $650

1932 CHEVROLET SPECIAL SEDAN. Good tires. Motor tuned. Mohair upholstery. New paint job $275

1932 CHEVROLET COUPE. New paint job. Good tires. Motor good $250

1933 CHEVROLET MASTER COUPE. Low mileage. Good tires. Mechanically good. Mohair upholstery $350

"It Is Easy To Deal With Brackett"

QUALITY USED CAR STORE

Phones 1314 and 517

Brackett Chevrolet Co.

1934 CHEVROLET MASTER COUPE. In first class condition. See it at—CLARK & BECK, 316 Ludington St. C19

A LEAKY RADIATOR is annoying and may be costly. Let us check it and make GUARANTEED repairs. E. J. VINETTE, Opp. postoffice. C25

1935 Pontiac Coupe; 1936 Packard 120 Sport Sedan; 1934 Master Chev. Coupe; 1929 Buick Sedan. Elmer Beaudry, Gladstone. C27

YOU CAN'T COMPETE with good insurance when it comes to assuming the risks of liability claims. Let us insure you. E. E. RICHTER Phone 1671.

FOR SALE—Ford 1930 Model A Coupe—in good condition. $150.00 Cash. Also Lloyd English Cab. 1518 South 8th Ave. 1545-149-3t

FOR SALE—1936 V-8 truck, equipped with hydraulic heavy duty. Wood dump-box. Harvey Gasman, 925 S. 15th St., Phone 834-J. 1561-150-3t

FOR SALE—One wheel trailer and built-in top. Slightly used. Priced reasonable. Write Box 1556, care of Press office. 1556-150-3t

COMPLETE auto service—from a full tank of SINCLAIR GAS to a tuned motor. Just drive in. NORSTROM MOTORS, 1636 Ludington St. Phone 510. C1

For Sale

FOR SALE—Hardwood, load $6.50; Softwood, load $4.50. DIAMOND POLE & PILING CO. Phone 1050. C126

WHITE and Barred Rocks, Wyandotts, Reds, Orpingtons, 8c; Leghorns, 7c; Leghorn Pullets, 16c; double blood tested; Ducklings, 16c each. Cloverland Poultry Farm, US-2, Escanaba. C2

A FULL SET of garage tools and equipment for care of motor cars and logging trucks. Reasonable price. THE NORTHWESTERN COOPERAGE & LUMBER CO. G104-143-12t

FOR SALE OR RENT—Grocery store, can handle lunch meats. Will trade for lake front property. J. P. Probst, 175 River street, Manistique. M9367-148-6t

FOR SALE—55-egg electric incubator, icebox, baby stroller, highchair and walker. J. Shracta, 23rd St. and 5th Ave. S. 1560-150-2t

FOR SALE—Cinders for use on roads, driveways, etc. $1.75 per load delivered. Phone 1767. 1565-150-2t

Taxi—Ambulance

WHEN YOU WANT a Taxi or Ambulance you want PROMPT SERVICE. That's the kind we give! Phone 40 or 41. ESCANABA TAXI SERVICE. C30

RIALTO THEATRE ticket at the Gladstone Press office for Fred Duquette.

Help Wanted—Male

WANTED
Experienced, first class body repair man. See Art Wesby. BRACKETT CHEVROLET CO. C29

YOUNG MAN, 18-22, neat, travel, assist manager, expenses paid, transportation furnished, weekly bonus. Advancement. Mr. LaDuc, Ludington Hotel, 10-12 a. m., 4-6 p. m. 1567-152-1t

Livestock

FOR SALE—Six good milking cows. Peter Martin, Box 2, Schaffer, Mich. 1539-149-3t

FOR SALE—Young cow, to freshen. Nick Pinar, Wells, Mich. 1563-150-3t

Specials at Stores

TYPEWRITERS—Serviced, Repaired, Rebuilt. USED MACHINES $5 and up. OFFICE SERVICE CO. 1-10-tf

USED RADIOS for Camp or Cottage or Boat, $5 and up. MAYTAG SALES & SERVICE, Inc. 1119 Lud. St. Phone 22. C2

MEETS ALL REQUIREMENTS FOR THRIFTY BUYING!

America's No. 1 Refrigerator

The refrigerator that gives everything you want and meets all the demands of thrifty buyers. Measure it by these points of value:

Maximum Usability
Abundance of Ice
Safe Food Preservation
Low Current Cost
5-Year Protection Plan

THE NEW MW IS APPROVED BY GOOD HOUSEKEEPING INSTITUTE

As little as $4 per month places one of these refrigerators in your home!

Montgomery Ward & Co.

ELLIOTT'S ready-to-use paint, beautiful colors for walls, furniture and floors. REHNQUIST PAINT SHOP. 1618 Ludington St. Phone 2093-W. C18

FOR that lingering summer cold, take WAHL'S COUGH SYRUP—WAHL DRUG STORE, 1322 Lud. St. C21

G-E Triple-Thrift REFRIGERATORS
1-save on PRICE!
2-save on CURRENT!
3-save on UPKEEP!

SEE—
The New G. E. Models on display at our store.

BUY—
The model that best fits your needs using our own Budget Plan of Easy Payments.

BONEFELD'S

Just arrived! Nice assortment Dotted Swiss, Lady Lovelace and Shantung. MRS. ST. JACQUES DRESS SHOP. Phone 425. C25

RATHER THAN RETURN to factory will sacrifice year-old Kimball upright for balance. LIEUNGH MUSIC STORE. Phone 425. C28

SEVERAL USED ESTATE HEATROLAS AT REAL BARGAINS. HOLLAND FURNACE CO. C28

THERE WILL BE many occasions when you will want "SKIPPER" Sportswear. Better make an early selection at—ANDERSON-BLOOM. C30

Use Your Credit

If buying new Home Furnishings, investigate our Easy Credit Plan. Convenient terms covering period up to 12 and 14 months.

Petersen Furniture Shop

"KEDETTES" are here! The ideal shoe for SPORTSWEAR. Colors include: White and Red, Brown and White, Blue and White, solid White. All sizes $1.95. Exclusive in Escanaba at FILLION'S, Opp. Delft Theatre. C1

A "Mickey Mouse" Balloon FREE for the kiddies. Save JIMMIE'S GREASELESS DONUT bands. Ask your food dealer or Phone 94. C1

Gardening Supplies

ALL Evergreen Shrubs and Trees are now for sale at popular prices. Gordon, 23rd St. at 1st Ave. N. Phone 1992. C15

FOR SALE—Tomato Plants, 20c; Cabbage, 10c. 309 South 13th street. 1479-143-18t

Tomato, Cabbage, Zenna, Aster and Pepper plants. Good hardy stock. Elmer Closs, 204 Michigan Ave., Gladstone. G112-146-6t

FOR SALE—Nice sturdy tomato plants. Inquire Mike Fragile, 427 S. 18th St. 1514-148-6t

FOR SALE—Early tomato plants, large and sturdy. 1507 N. 16th St., North Escanaba. 1526-148-6t

YOU ARE INVITED to visit The Sibole Nursery, Brampton, Mich., and inspect the most complete assortment of flowering and vegetable plants in Northern Michigan. 1532-149-6t

FOR SALE—Hot-bed tomato plants, flowers, and cabbage plants. 1200 1st Ave. N. 1566-152-6t

Building Supplies

YOU PAY for year around comfort whether you have it or not. See us for details. STEGATH LUMBER CO. Phone 384. C1

THE ONLY REFRIGERATOR THAT REALLY IS DIFFERENT!

● Only the Fairbanks-Morse CONSERVADOR refrigerator offers you the patented Conservador. It's the greatest feature in home refrigeration. Let us show you.

THE Conservador

Let us show you why the new Fairbanks-Morse Refrigerators have lower operating costs.

The Fairbanks-Morse models are now on display at our store. Come in and see them.

PELTIN'S FURNITURE STORE

1307 Ludington St. Phone 1033

Look For Your Name In These Columns

FREE THEATRE TICKETS Every Day

(Tickets Good Today or Tomorrow Only)

Two Delft Tickets
Two Rialto Tickets

DELFT THEATRE
TODAY
"SHALL WE DANCE"
Fred Astaire - Ginger Rogers

RIALTO THEATRE
"READY, WILLING AND ABLE"
Ruby Keeler - Lee Dixon
and
'WHEN'S YOUR BIRTHDAY?'
Joe E. Brown

Farm Machinery

For Sale
ALMOST NEW HAY MOWER AND MUCH OTHER FARM MACHINERY
Will take Livestock or hay in trade.
Joe Lavine
Manistique, Mich.
M9370-149-3t

For Rent

FOR RENT—4 room furnished and heated apartment. Private entrance. 309 South 13th Street. 1546-149-3t

FOR RENT—A modern five room house and bath, also sunporch, newly decorated. Available June 15. Apply at once to Mrs. Zoelner, 502 Ludington St., or J. Kratze at Voght's Drug Store. 1555-150-3t

FOR RENT—Store building at 1829 Third Ave. N. Reasonable rent. Phone 740. 1548-150-3t

Household Goods

FOR SALE—Ivory enamel full size bed and dresser, large size crib, highchair, walker, and porch extension gate. Inquire 417 S. 13th St. Phone 1224. 1541-149-3t

DELFT THEATRE ticket at the Press office for Mrs. W. D. Ladouceur, N. 14th St.

Business Directory

Make a clean sweep of your old bills this spring. Clear out these unwelcome visitors. Get the cash you need from us. Repay in small amounts you'll hardly miss.

It's easy to borrow here. Your own signature and security is all you need. If you can't come in, write or phone for further information.

Liberty Loan Corp.
815 Lud. St. Phone 1253

CALL
GEORGE'S RADIO SHOP
George Kornetzke, Prop.
For
Reliable Radio Service

STROMBERG-CARLSON RADIOS
705 South 15th Telephone 705

Electric Motor Service
Repairing and Rewinding
Motors Bought, Sold, Exchanged and Rented
CHALTRY
Opp. Postoffice Phone 1091

Shiner Refrigeration Service
SERVICE AND PARTS
For All Makes of Elec. Refrig.
REFRIG SERVICE MOTORS
Phone 1112 428 S. 9th St.
Escanaba

YOUR FURNITURE OR CAR UPHOLSTERY CLEANED
Upholstering - Repairing Spray Finishing
Modern Upholstery
J. J. Coan Phone 1970

Awnings and Venetian Blinds
MEIERS SIGNS
"EVERYTHING IN SIGNS"
Phone 1433 421 S. 13th St.
Escanaba

Drink Pure Water
Avoid diseases and sickness with a good drilled well, I move any where in U. P. with trucks.
All Work Guaranteed
Tom Rice, Well Driller
314 N. 11th St. Escanaba
Phone 505-J

CASPIAN PLANS HEALTH MEET

Delta County Units Will Be Presented on June 5 Parley

June 5th, 1937, will be an important day at the Caspian Community Center, a Caspian, Mich. The Center will be the scene of the West Regional Public Health Institute. At least one hundred delegates will be in attendance from Gogebic, Iron, Ontonagon, Dickinson, Baraga, Menominee, Delta, Marquette, Houghton, and Keweenaw counties. The institute is sponsored by the laity who are interested in their responsibility for community health. The program will be very instructive. The speakers will be outstanding in their respective fields of public health. There will be interesting exhibits in sanitation, dental program, eye conservation, tuberculosis and so forth.

The State Chairman of the Public Health Institute is Miss Edna L. Hamilton, R. N., Director of Nurses, Children's Fund of Michigan, at Detroit. The Regional Chairman of the West District in the Upper Peninsula, is Mrs. Walter M. Berry, Director of the Caspian Community Center, at Caspian, Michigan. The Institute chairman is Dr. T. E. Camper, director of the Iron County Health Unit.

The program will begin at 9:30 a. m. Central Standard Time, and there will be sessions, including panel discussions, the entire day. Some of the important speakers will be Dr. Icie G. Macy of Detroit, Professor Gilbert L. Brown of Marquette, Dr. Alfred M. LaBine of Houghton and Miss Elba Morse, R. N. of Marquette. The Girl Scouts and Boy Scouts of the Caspian Community Center will give a first aid demonstration. Mrs. S. F. Carpenter of Ironwood will be chairman of the panel discussions.

The Regional Public Health Institute is an important step in informing the laity about health work, and will be of importance in bringing about a realization of the value of good health in relation to success and hapiness.

Mrs. Anna Hanson, Esteemed Escanaba Resident, Is Dead

Mrs. Anna Hanson, highly respected resident of Escanaba, passed away Sunday morning at 6 o'clock at her home, 532 North Twentieth street, following an illness of several years' duration.

Mrs. Hanson, who was the widow of Andrew Hanson, was 81 years of age. She had been a resident of Escanaba for the past twenty-six years, coming here from Dunbar, Wis., to which city she moved from Woonsocket, R. I.

She was a devout member of the Swedish Mission church of this city.

Surviving are three daughters and two sons: Mrs. Elisabeth Greenlund, of Woonsocket; Mrs. John Ottoson, Evanston, Ill.; Mrs. John Mattson, Escanaba; and Alfred and Eric Anderson, of Woonsocket. Eighteen grandchildren and eight great grandchildren also survive.

The body was taken to the Anderson funeral home to be prepared for burial and is resting there in state. Services will be held this afternoon at 2:15 o'clock at the funeral home and at 2:30 o'clock at the Swedish Mission church, Rev. Isaac Hoyem officiating. Burial will be in Lakeview cemetery.

Interesting news! See Classified Page.

When Italy Celebrated Founding of an Empire

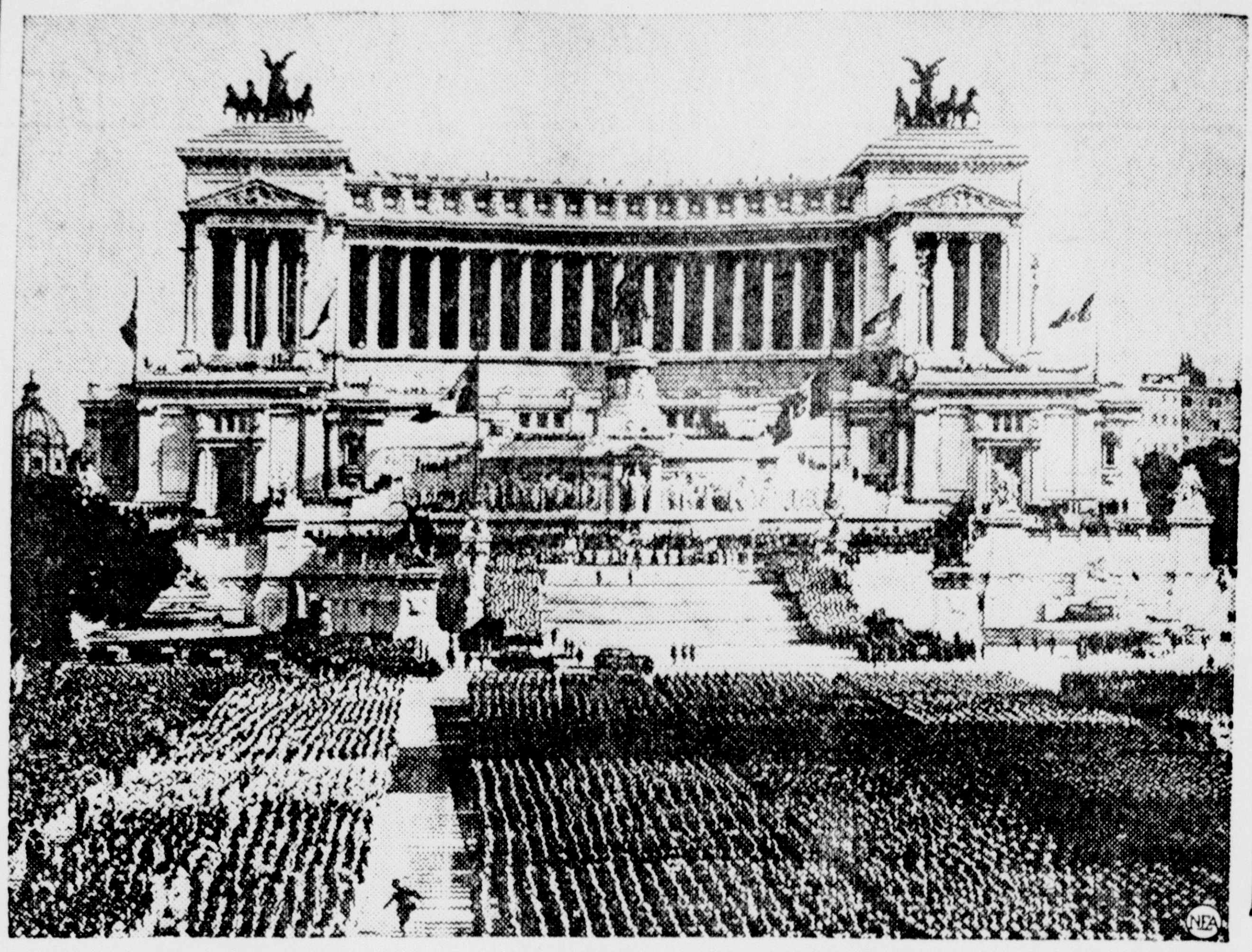

Drawn up in great phalanxes in magnificent Venice Square at Rome, thousands of soldiers are pictured here as they took part in the recent celebration of the first anniversary of the founding of the "Italian Empire." Massed on the steps of the great memorial were more uniformed soldiers and black-shirted guards of Il Duce. The celebration marked the passing of one year since the conquest of Ethiopia.

TRENARY NEWS

Trenary, Mich. — Mrs. Vic Niemi, Mrs. Jake Carasti and Mrs. John Hill visited in Escanaba Friday.

Mr. and Mrs. Nylo Hytinen visited at the home of Mr. and Mrs. Carl Zenker in Harvey Sunday.

Mr. and Mrs. Ed. Tuonie called at the Niel Hytinen home, last evening, and took their son Theodore back to camp with them. Mr. and Mrs. Tuomi have been cooking in a camp all winter and the son was boarding in the Niel Hytinen home while going to school, here in Trenary.

Mrs. E. Olds of Ishpeming is spending the week here with her daughter and family, Mr. and Mrs. Langford Collins and daughter Joy. Mr. Collins is the Athletic Coach here in the Trenary High School.

Mrs. Tony Ikller is very seriously ill from heart complications. Latest report was that she was not any better.

Mr. and Mrs. Amid Keutts from Ironwood are visiting friends in and around Trenary. Mr. Keutts and family were residents of Winters Community a number of years ago. Miss Martha Keutts was Post Mistress and operated a general grocery store and cream station at Winters, Mich., just two miles east of Trenary.

Mrs. Abraham Goodman is reported quite ill. Mrs. Goodman is 74 years old, was born and raised in the hills of Kentucky. She also lived in Illinois, along the Mississippi River in the lines during the big flood eighteen years ago, and was rescued from the second floor of her home in a row boat. Mr. and Mrs. Goodman and family came to Trenary from Illinois fourteen years ago this last March.

Mr. Fred Lenim of Limestone has gone to Ishpeming, where he will be employed on the same job, that he held previous to coming to this community to reside.

Williard Quarfoot motored to Ammasa Saturday, to bring his father William Quarfoot, home from the camp for the week-end.

A number of people in this community have their gardens all planted, while others are afraid to take a chance with the late frosts.

Mrs. Robert Richmond and daughter Wilma, Mrs. Fred Lemin and daughter Mary attended the Eben High School Commencement Exercises on Wednesday evening.

Mr. and Mrs. Alex John and family also attended the Eben Commencement Exercises.

Ralph Richmond is home for a few days over Decoration Day.

The Freshmen Class gave a Big Dancing Party in the Trenary High School Gym. on Friday night. Music by the High School "Musical Farm Hands."

Mr. and Mrs. Wm. Hytinen are the proud parents of a baby girl, born Thursday night.

Mr. and Mrs. Jake Smith and family, are leaving Trenary Tuesday morning to make their home at Boyne Falls, Michigan, Lower Peninsula.

Bunno and Luery Are Advanced For Annapolis Posts

Washington — Due to certain unexpected resignations and withdrawals from the enrollment at Annapolis, it has become possible for Congressman John Luecke, of Escanaba, to elevate the rating of two of his pending appointments to the naval academy.

Thus two Escanaba youths, Raymond Lawrence Bunno, first named as a second alternate, and Robert Wesley Luery, a first alternate, move up into the advanced position of principal appointments.

CUPID IS STAR IN PROSPERITY

Marriages in 1936 Almost Double Those of 1932, Report Shows

Dan Cupid and economic prosperity work hand in hand according to the historical record of Michigan's vital statistics for the past 69 years just released by the Michigan Department of Health.

The 1936 total of 47,023 marriages is almost double the number recorded in the depression year of 1932. Even the halcyon days of 1929 can't compete with the present era in the number of maritally-inclined couples. In fact, the marriages for the past year better all records for the previous thirteen years. The only time when Cupid's call was more effective was in the Coolidge prosperity years of 1923 and 1924, and in the 1920 post-war year when marriages went over the 50,000 mark for the first and only time in history.

But those same records indicate that prosperity boosts the divorce rate too. Divorces for the past year totaled 11,419, the highest since 1929. On the basis of these challenging statistics, 24 per cent of Michigan's June brides are facing the termination of their marriages in the divorce courts. Only in 1929 did divorces ever reach the total recorded during the past year.

Births in Michigan are returning to their normal total after their depression slump. With the lowest birth rate on record in 1933, Michigan now shows a continuing rise up to 1936 with a present total of 88,457 births. The birth rate of 17.4 per thousand population is the highest in five years.

Deaths, too, oddly enough, have increased along with economic prosperity, the 1936 total being the highest since 1929. A total of 54,777 deaths has been recorded for the past year — a rate of 11.8 deaths per thousand population.

Estimated population of Michigan has been set at 5,080,000 for the determination of rates. Records of all births, deaths, marriages and divorces are safeguarded in the vaults of the Michigan Department of Health. Michigan's eight million vital records date back to 1847 — only Massachusetts has a longer series of state records.

5 Escanabans Are Going To Michigan U. C. T. Convention

Three grand officers of the United Commercial Travelers of Michigan and two delegates of the local U. C. T. will go from Escanaba Wednesday to attend the state convention to be held at Kalamazoo June 3 to 5.

The officers are: Ray A. Chynoweth, grand councillor; R. O. Olson, member of finance committee; and Ken Voght, grand chaplain. The delegates are Roy Starrine and J. J. Boucher.

Escanaba will present a bid for the 1939 convention of the United Commercial Travelers.

BILL CHANGES ELECTION LAW

Twp. School Boards Now Elect Own Officers, Rule Orders

Passage of house bill 253 pertaining to the election of township board of education officers makes a change in the manner of selection and goes into immediate effect, C. P. Titus, county commissioner of schools said yesterday.

Under provisions of the bill which was introduced by Representative Ellis Faulkner of Delton, the school boards in townships hereafter shall elect their own officers from the board rather than the electors of the township and that boards fill their own vacancies. Heretofore, candidates sought election to specific offices while under the new provisions all will be elected as trustees and officers will be chosen by their own members.

Titus said yesterday that persons who had filed petitions for particular offices for the coming election must re-circulate petitions as trustees.

Miss Caroline W. Thrun of the Department of Public Instruction recently advised Supt. of Schools G. E. Weingartner of Rock as follows: "Under provisions of the bill, the entire board of the township school district need not be re-elected to carry out the provisions of the reorganization of the board. School officers whose terms have not yet expired will serve in such capacity until the end of their respective terms.

"The board shall meet within 15 days after the annual meeting and elect from their own number persons to fill such school offices as are vacant."

Quality and Economy

"SALADA"

GREEN TEA

408

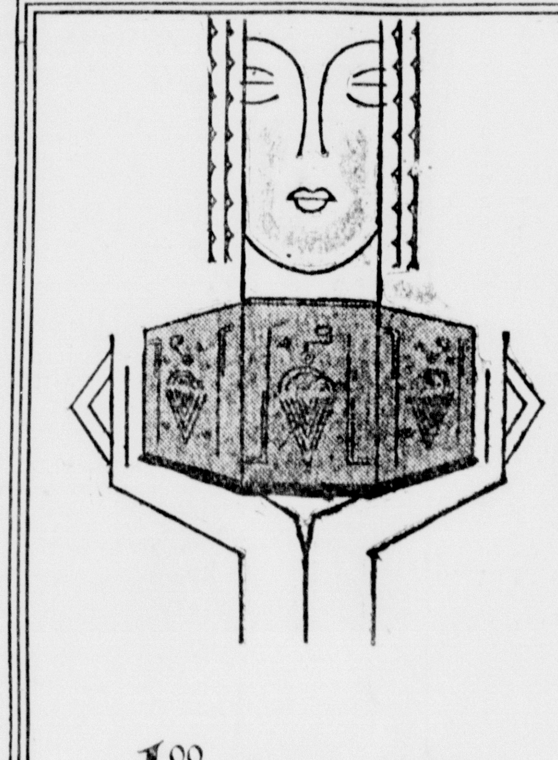

CHARLES of the RITZ

says:

Factory-mixed face powder is always short of perfection. Powder which is blended individually . . for you alone . . is as flattering as a gown designed just for you. It adds the perfect note of distinguished loveliness.

FOR ONE WEEK ONLY

MISS GAY NEWSON

Special Technician from the Ritz-Carlton Salon

will be with us to blend your powder . . . *individually to match the lovely undertones of your skin.*

A $1.00 BOX of POWDER will be included . . without charge . . in your purchase of Charles of the Ritz Preparations.

THE FAIR STORE

Get the *EXTRA* Jacket and you get truly FRESH cigarettes

A PACK of Double-Mellow OLD GOLDS is worth a minute's study. This pack comes wrapped with an EXTRA jacket of Cellophane. It's wrapped *double . . . two* jackets instead of one. But that's not all.

Notice how scientifically the *two* Cellophane jackets are combined . . . so that one jacket seals the top of the pack and the other seals the bottom. No open seams anywhere . . . A weather-tight, climate-proof package.

It's a miracle-worker, this package! It brings you FRESH cigarettes wherever you buy them. Whether the climate is high and dry. Whether the climate is damp and muggy.

You never find a pack of Double-Mellow OLD GOLDS all dried out by heat nor bloated to the point of sogginess by excessive moisture.

Stale cigarettes are tongue-burners and throat-stingers. But FRESH cigarettes—those fresh, Double-Mellow OLD GOLDS—are a delight from morning to night.

Demand Double-Mellow OLD GOLDS for FRESHNESS. For the rich pleasure of the world's choicest *prize crop* tobaccos. For wholesomeness. For the true thrill of true quality, the finest domestic and Turkish tobaccos money can buy.

P. Lorillard Company
(Established 1760)

Treat yourself to Fresh **OLD GOLDS** *Today!*

Copyright, 1937, by P. Lorillard Co., Inc.

The FAIR STORE

E S C A N A B A

Tuesday & Wednesday FOOD VALUES

STORE CLOSES AT 5:30 P. M.

Cuban Pineapple

LOW PRICE!—CAN NOW!

each 10c — dozen $1.15

Fancy Russett

POTATOES

15 lb. peck 35c

ORANGES-	California Valencia	2 doz. 29c
COFFEE-	Clark's Full Flavored, 1 lb. tin	25c
CORN FLAKES-	Kellogg's, large pkg.	12½c
SARDINES-	Mustard or Tomato Sauce, 1 lb. can	9½c
SOAP-	O.K. Yellow Laundry	10 bars 33c
PEACHES-	Calif. Yellow Cling, 15 oz. tin	12½c
CRACKERS-	Liberty Bell Sodas, 2 pound box	17c
CORNED BEEF HASH-	Armour's, 15 oz. tin	17c
PRUNES-	Fancy California	3 lbs. 29c
TOILET TISSUE-	Bluebird	3 rolls 10c

MEATS—Phone 26

CALIFORNIA CHICKEN LEGS —	Ground Veal and Pork Chicken Seasoning Added	6 for 25c
STEAK-	Round Steak, lb.	25c
	Breakfast Steak, lb.	25c
	Pork Steak, lb.	29c
HAMBURGER-	Fresh All Beef	2 lbs. 35c
STEW-	Boneless Veal, lb.	28c
	Boneless Beef, lb.	25c
	Fancy Short Rib of Beef, lb.	17½c
CHOPS-	End Cut Pork Chops, pound	28½c
PICKLED PIGS FEET		2 lbs. 29c

The Bright Raye in His Life

The romantic link between Martha Raye and Buddy Westmore was startlingly verified at a recent Hollywood barn party as Buddy helped the comedienne to the frankfurters. Her fiance, a make-up man, has given her a diamond engagement ring.